

# FLORIDA DEPARTMENT OF ENVIRONMENTAL PROTECTION CERTIFIED CORNER RECORD

DOC. # \_\_\_\_\_

BLM. # T43SR26E500300

CORNER DESCRIPTION:      MONUMENTATION DESCRIPTION (EVIDENCE FOUND OR METHOD TO SET)

Depict corner with ●

FOUND R.R SPIKE IN CUT OUT, 0.1' BELOW ASPHALT ROAD

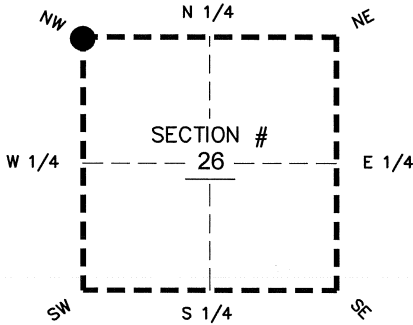

NW corner of Section 26  
 Twp 43 S, Rge 26 E  
 Tallahassee Base Meridian,  
 LEE County(s), Florida

PRIOR CCR'S:

DOC. # 064474

HORIZONTAL POSITION INFORMATION ( if determined ):

Latitude 26°42'54.7811" N Longitude 81°41'46.6190" W

Y(NORTHING-Ft.) 865771.20 X(EASTING-Ft.) 755311.04 Zone WEST

Convergence 00°08'11.5" Scale factor 0.99995245

Coordinate determination: GPS

Horizontal datum: NAD83(NSRS2007)

Accuracy (circle one):    1st    2nd    3rd    other 1:35,000

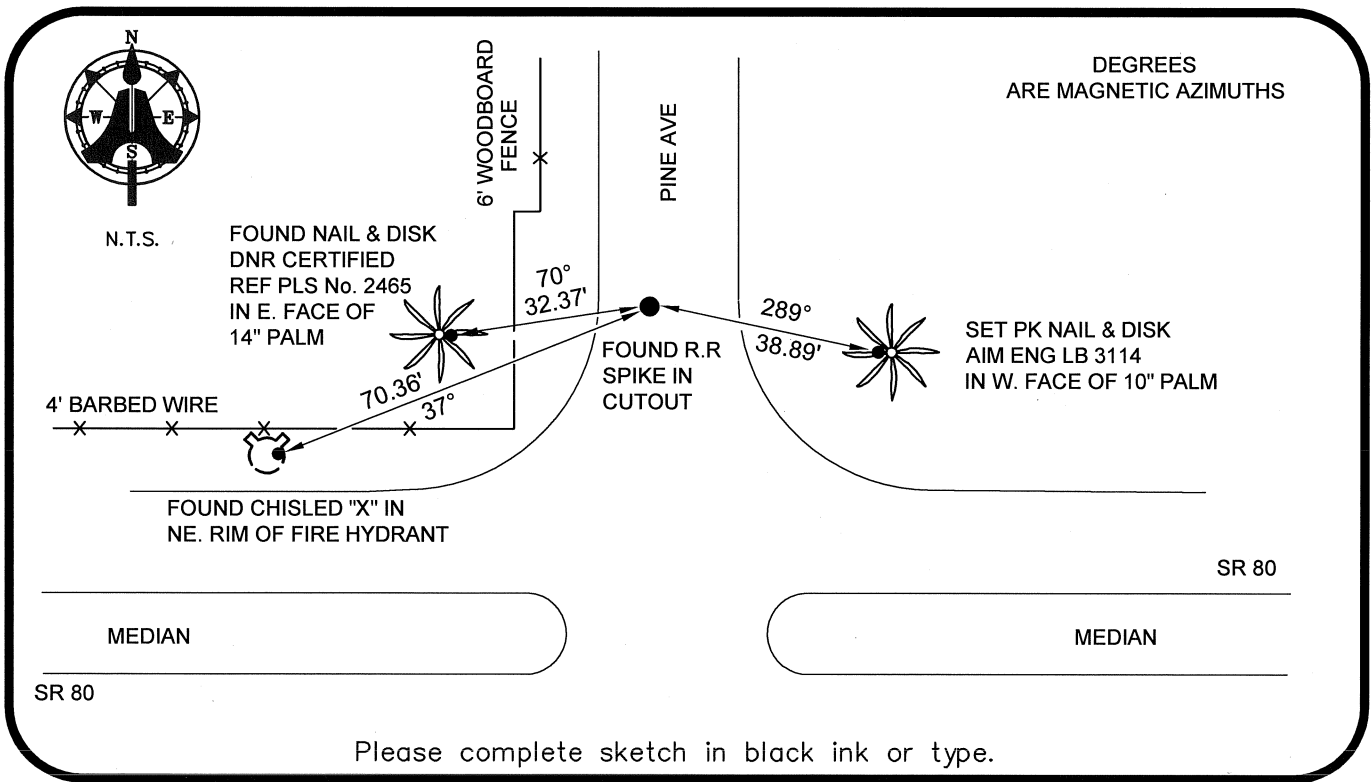

SURVEYORS CERTIFICATE:

I certify the monument and accessories indicated above were field located on 02-19-2008

BEN R. HOMOBA

*Ben R. Homoba*      3950  
 SIGNATURE      PSM NO.

AIM ENGINEERING & SURVEYING, INC.      3114  
 FIRM OR AGENCY      LB NO.

5300 LEE BOULEVARD

LEHIGH ACRES      ADDRESS      FL      33971

(239)332-4569      CITY      STATE      ZIP  
 07/30/2008      DATE

PHONE NUMBER      DATE

EMBOSSSED SEAL OVER SIGNATURE

SEND ORIGINAL TO:  
 Department of Environmental Protection  
 Bureau of Surveying and Mapping  
 3900 Commonwealth Boulevard  
 Mail Station 105  
 Tallahassee, Florida 32399

D.E.P. USE ONLY	
Processed: _____	_____
B.L.M. - I.D. _____	_____
QUAD - I.D. _____	_____