

# FLORIDA DEPARTMENT OF ENVIRONMENTAL PROTECTION CERTIFIED CORNER RECORD

DOC. # \_\_\_\_\_

BLM. # T43SR26E400600

**CORNER DESCRIPTION:**

**MONUMENTATION DESCRIPTION (EVIDENCE FOUND OR METHOD TO SET)**

Depict corner with 

FOUND 3.5"x3.5" CONCRETE MONUMENT, NO ID, PROJECTS 2.6' ABOVE GROUND

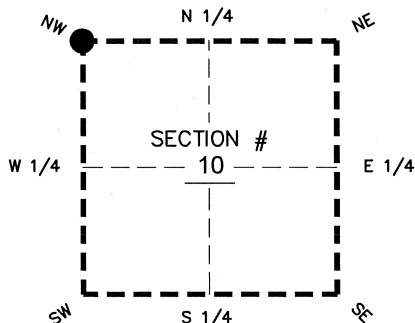

**PRIOR CCR'S:**

DOC. # 20875, 89969

**HORIZONTAL POSITION INFORMATION ( if determined ):**

Latitude 26°45'16.3983" N Longitude 81°42'44.9722" W

Y(NORTHING-Ft.) 880058.16 X(EASTING-Ft.) 749987.44 Zone WEST

Convergence 00°07'45.9" Scale factor 0.99995127

Coordinate determination: GPS

Horizontal datum: NAD83(NSRS2007)

Accuracy (circle one): 1st 2nd 3rd other 1:35,000

NW corner of Section 10  
Twp 43 S, Rge 26 E  
Tallahassee Base Meridian,  
LEE County(s), Florida

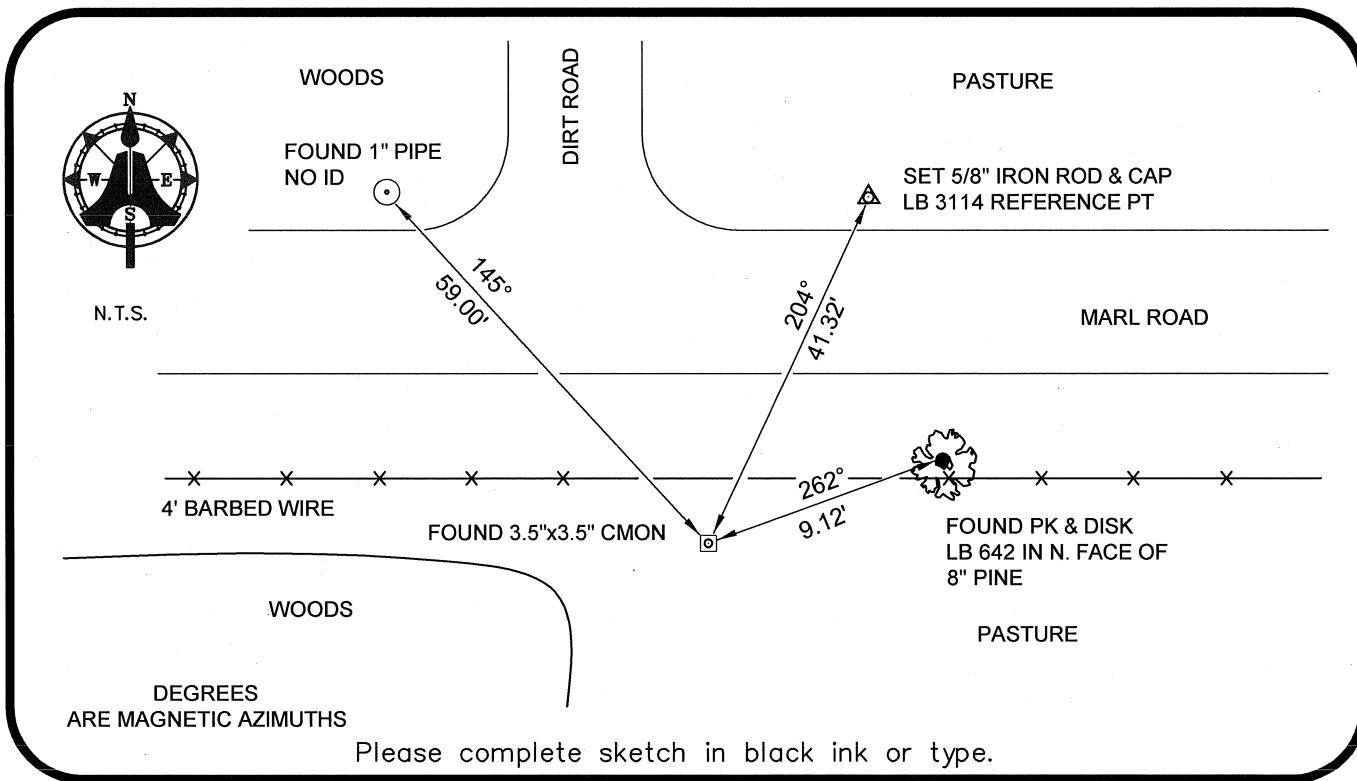

**SURVEYORS CERTIFICATE:**

I certify the monument and accessories indicated above were field located on 03-26-2008

BEN R. HOMOLA

*Ben R. Homola* 3950  
SIGNATURE PSM NO.

AIM ENGINEERING & SURVEYING, INC. 3114  
FIRM OR AGENCY LB NO.

5300 LEE BOULEVARD

LEHIGH ACRES ADDRESS FL 33971

(239)332-4569 07/30/2008  
CITY STATE ZIP  
PHONE NUMBER DATE

EMBOSSSED SEAL OVER SIGNATURE

SEND ORIGINAL TO:  
Department of Environmental Protection  
Bureau of Surveying and Mapping  
3900 Commonwealth Boulevard  
Mail Station 105  
Tallahassee, Florida 32399

D.E.P. USE ONLY	
Processed:	_____
B.L.M. - I.D.	_____
QUAD - I.D.	_____