

FLORIDA DEPARTMENT OF ENVIRONMENTAL PROTECTION CERTIFIED CORNER RECORD

DOC. # _____

BLM. # T43SR26E400340

CORNER DESCRIPTION:

MONUMENTATION DESCRIPTION (EVIDENCE FOUND OR METHOD TO SET)

Depict corner with ●

FOUND IRON ROD AND ALUMINUM DISK (DENI ASSOC.), 0.05' BELOW ASPHALT

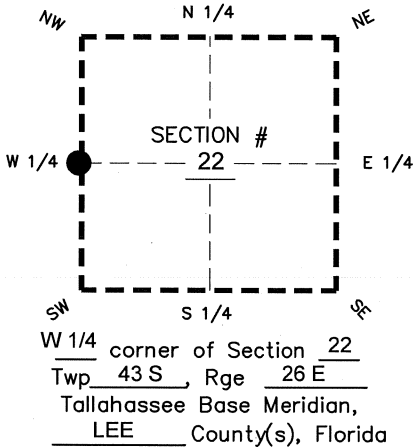

PRIOR CCR'S:

DOC. # 0035211

HORIZONTAL POSITION INFORMATION (if determined):

Latitude 26°43'19.9956" N Longitude 81°42'45.0299" W

Y(NORTHING-Ft.) 868304.85 X(EASTING-Ft.) 750008.75 Zone WEST

Convergence 00°07'45.4" Scale factor 0.99995127

Coordinate determination: GPS

Horizontal datum: NAD83(NSRS2007)

Accuracy (circle one): 1st 2nd 3rd other 1:35,000

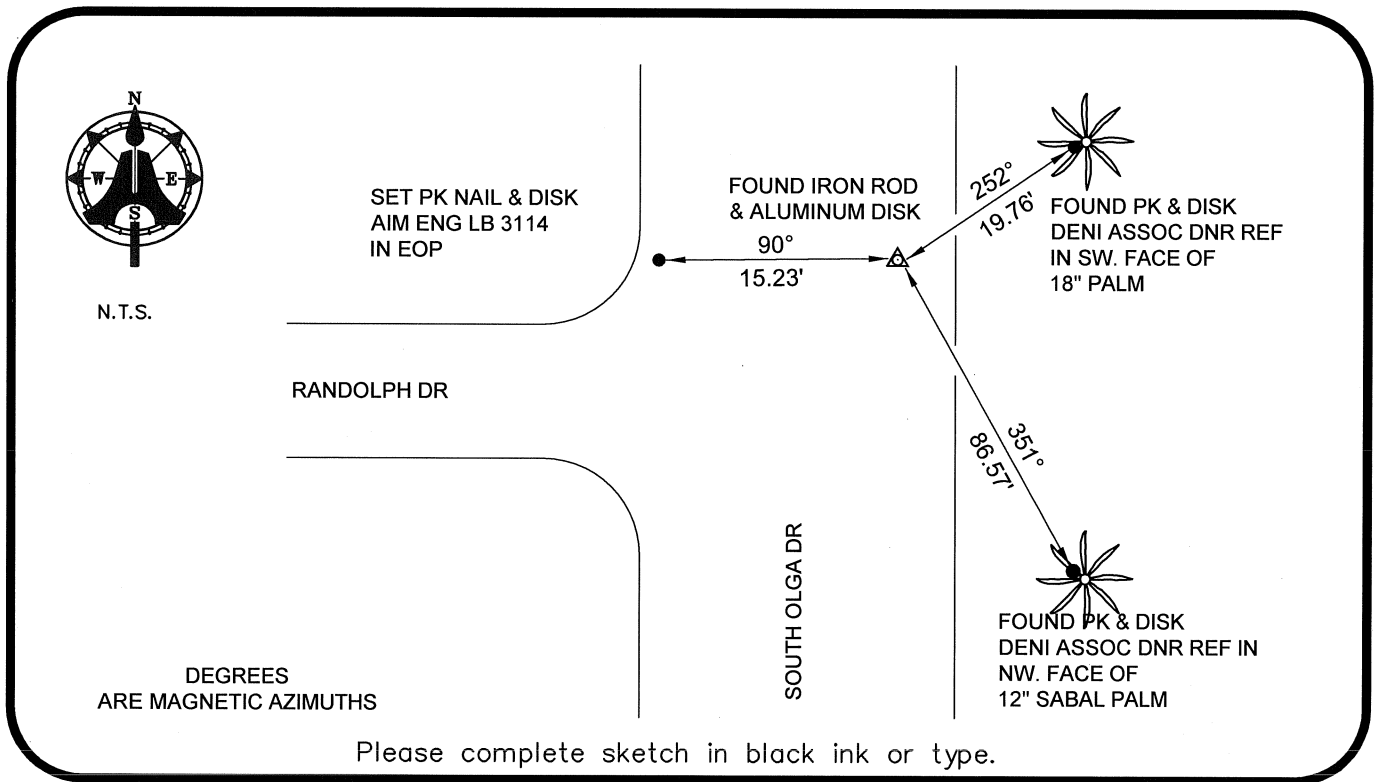

SURVEYORS CERTIFICATE:

I certify the monument and accessories indicated above were field located on 02-21-2008

BEN. R. HOMOLA

Ben R. Homola 3950
SIGNATURE PSM NO.

AIM ENGINEERING & SURVEYING, INC. 3114
FIRM OR AGENCY LB NO.

5300 LEE BOULEVARD

LEHIGH ACRES ADDRESS FL 33971

(239)332-4569 CITY STATE ZIP
07/30/2008 DATE

PHONE NUMBER

DATE

EMBOSSSED SEAL OVER SIGNATURE

SEND ORIGINAL TO:
Department of Environmental Protection
Bureau of Surveying and Mapping
3900 Commonwealth Boulevard
Mail Station 105
Tallahassee, Florida 32399

D.E.P. USE ONLY	
Processed:	_____
B.L.M. - I.D.	_____
QUAD - I.D.	_____