

FLORIDA DEPARTMENT OF ENVIRONMENTAL PROTECTION

CERTIFIED CORNER RECORD

61

DOC. # _____
 BLM. # T43SR26E300500

CORNER DESCRIPTION: **MONUMENTATION DESCRIPTION (EVIDENCE FOUND OR METHOD TO SET)**

Depict corner with

FOUND 60d NAIL & TIN TAB, NO ID, FLUSH WITH ASPHALT

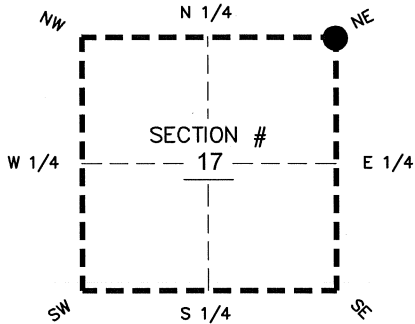

PRIOR CCR'S:

DOC. # 0035187, 0036592, 089415

HORIZONTAL POSITION INFORMATION (if determined):

Latitude 26°44'23.8990" N Longitude 81°43'43.9552" W
 Y(NORTHING-Ft.) 874745.51 X(EASTING-Ft.) 744652.15 Zone WEST
 Convergence 00°07'19.2" Scale factor 0.99995015

NE corner of Section 17
 Twp 43 S, Rge 26 E
 Tallahassee Base Meridian,
LEE County(s), Florida

Coordinate determination: GPS
 Horizontal datum: NAD83(NSRS2007)
 Accuracy (circle one): 1st 2nd 3rd other 1:35,000

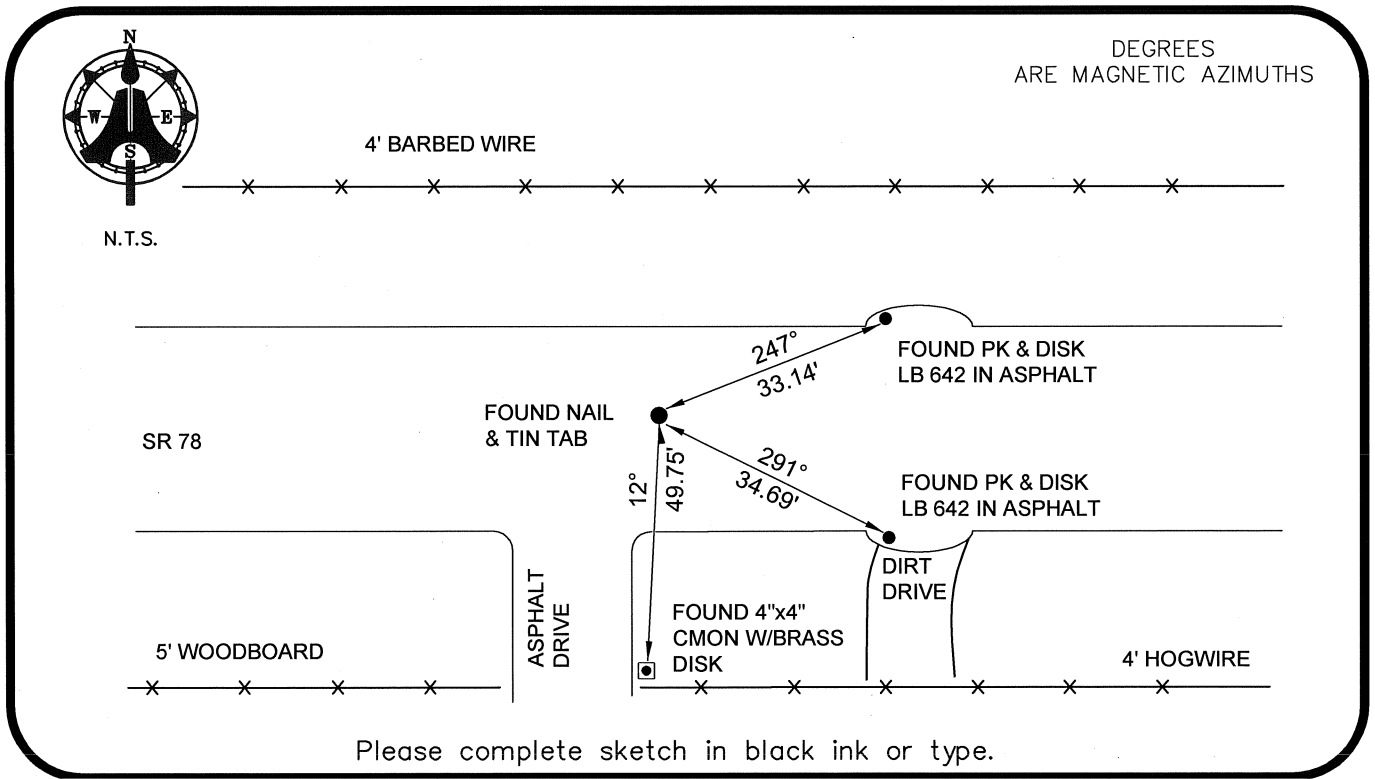

SURVEYORS CERTIFICATE:

I certify the monument and accessories indicated above were field located on 03-04-2008

BEN R. HOMOLA

Ben R. Homola 3950
SIGNATURE PSM NO.
 AIM ENGINEERING & SURVEYING, INC. 3114
FIRM OR AGENCY LB NO.
 5300 LEE BOULEVARD
 LEHIGH ACRES ADDRESS FL 33971
CITY STATE ZIP
 (239)332-4569 07/30/2008
PHONE NUMBER DATE

SEND ORIGINAL TO:
 Department of Environmental Protection
 Bureau of Surveying and Mapping
 3900 Commonwealth Boulevard
 Mail Station 105
 Tallahassee, Florida 32399

D.E.P. USE ONLY	
Processed:	_____
B.L.M. - I.D.	_____
QUAD - I.D.	_____

EMBOSSSED SEAL OVER SIGNATURE