

FLORIDA DEPARTMENT OF ENVIRONMENTAL PROTECTION
CERTIFIED CORNER RECORD

DOC. # _____
BLM. # T43SR26E240400

CORNER DESCRIPTION: MONUMENTATION DESCRIPTION (EVIDENCE FOUND OR METHOD TO SET)

Depict corner with  FOUND 5/8" IRC-CAP ILLEGIBLE, 0.4' BELOW GROUND

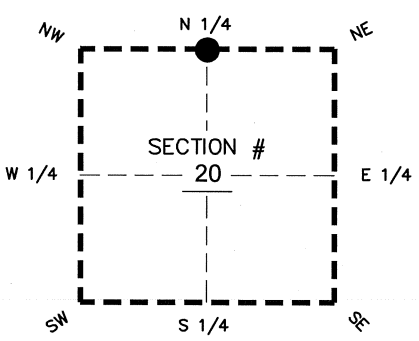

N 1/4 corner of Section 20
Twp 43 S, Rge 26 E
Tallahassee Base Meridian,
LEE County(s), Florida

PRIOR CCR'S:

DOC. # 0035194

HORIZONTAL POSITION INFORMATION (if determined):

Latitude 26°43'31.2177" N Longitude 81°44'13.9975" W
Y(NORTHING-Ft.) 869420.53 X(EASTING-Ft.) 741939.57 Zone WEST
Convergence 00°07'05.4" Scale factor 0.99994961
Coordinate determination: GPS
Horizontal datum: NAD83(NSRS2007)
Accuracy (circle one): 1st 2nd 3rd other 1:35,000

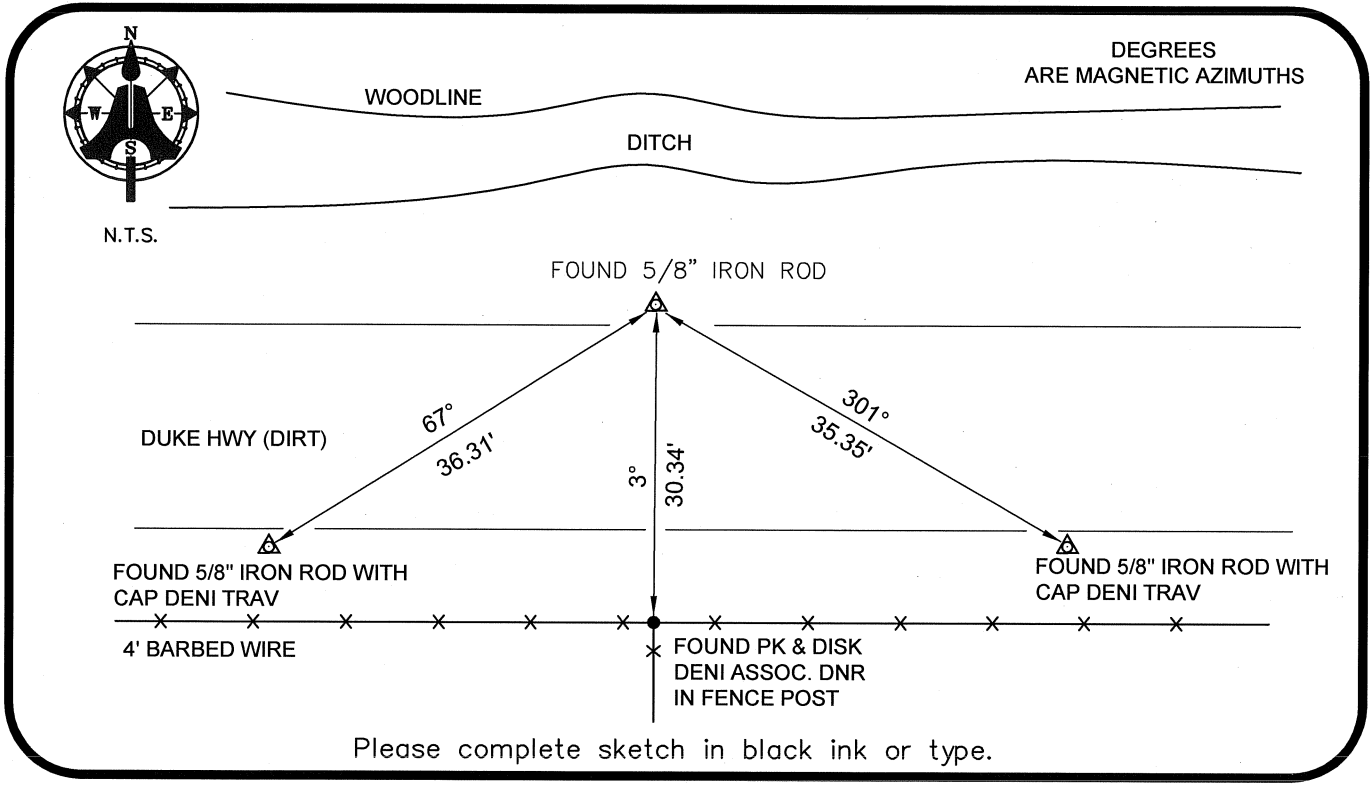

Please complete sketch in black ink or type.

SURVEYORS CERTIFICATE:

I certify the monument and accessories indicated above were field located on 03-04-2008

BEN R. HOMOLA
Ben R. Homola 3950
SIGNATURE PSM NO. 3114
AIM ENGINEERING & SURVEYING, INC. LB NO.
FIRM OR AGENCY
5300 LEE BOULEVARD
LEHIGH ACRES ADDRESS FL 33971
CITY STATE ZIP
(239)332-4569 07/30/2008
PHONE NUMBER DATE

SEND ORIGINAL TO:
Department of Environmental Protection
Bureau of Surveying and Mapping
3900 Commonwealth Boulevard
Mail Station 105
Tallahassee, Florida 32399

D.E.P. USE ONLY
Processed: _____
B.L.M. - I.D. _____
QUAD - I.D. _____

EMBOSSSED SEAL OVER SIGNATURE