

FLORIDA DEPARTMENT OF ENVIRONMENTAL PROTECTION  
CERTIFIED CORNER RECORD

138

DOC. # \_\_\_\_\_

BLM. # T43SR26E200540

CORNER DESCRIPTION:      MONUMENTATION DESCRIPTION (EVIDENCE FOUND OR METHOD TO SET)

Depict corner with 

FOUND 3.5"x3.5" CONCRETE MONUMENT, NO ID, 0.2' BELOW GROUND

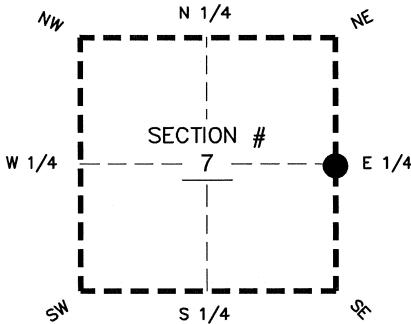

E 1/4 corner of Section 7  
 Twp 43 S, Rge 26 E  
 Tallahassee Base Meridian,  
LEE County(s), Florida

PRIOR CCR'S:

DOC. # N/A

HORIZONTAL POSITION INFORMATION ( if determined ):

Latitude 26°44'50.6510" N Longitude 81°44'42.5511" W  
 Y(NORTHING-Ft.) 877435.72 X(EASTING-Ft.) 739334.59 Zone WEST  
 Convergence 00°06'52.9" Scale factor 0.99994911

Coordinate determination: GPS

Horizontal datum: NAD83(NSRS2007)

Accuracy (circle one):      1st      2nd      3rd      other 1:35,000

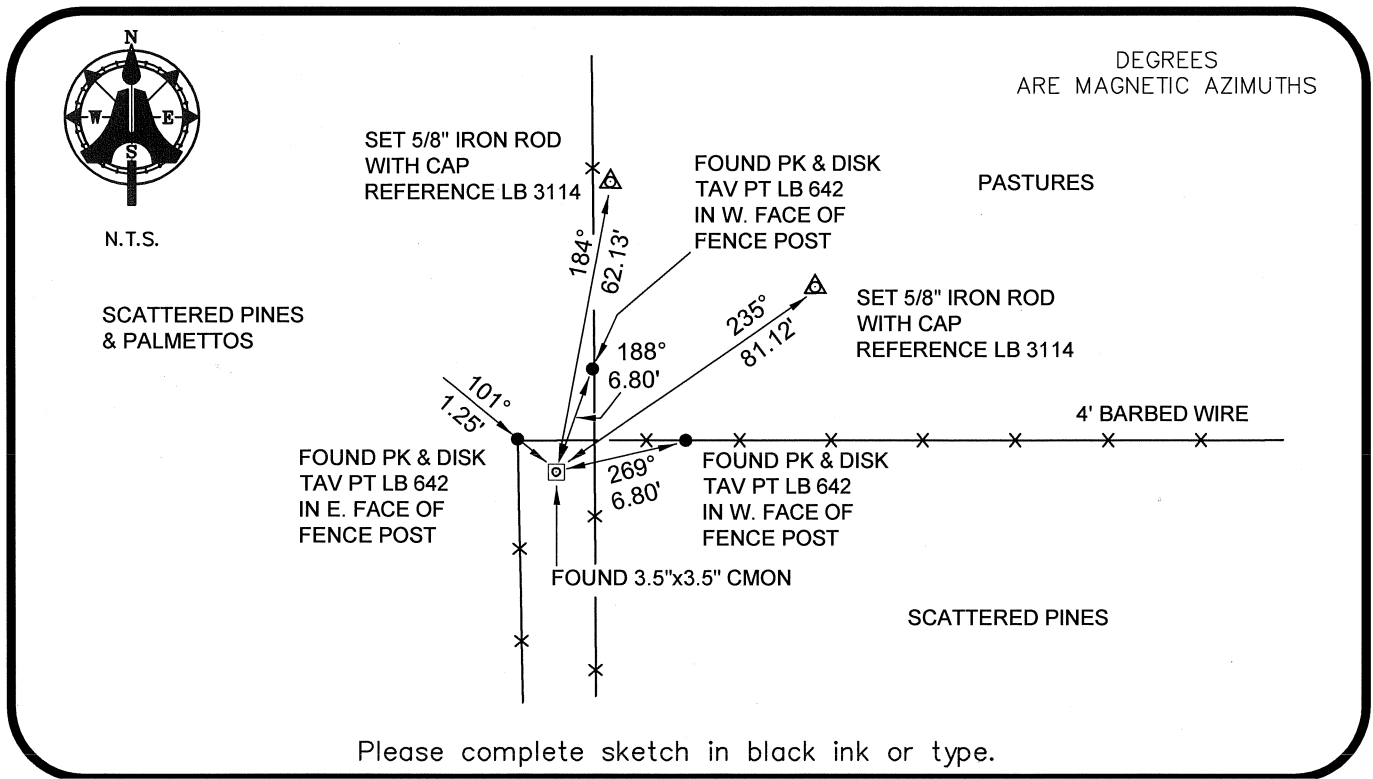

SURVEYORS CERTIFICATE:

I certify the monument and accessories indicated above were field located on 07-31-2008

BEN R. HOMOLA

*Ben R. Homola*      3950  
SIGNATURE      PSM NO.

AIM ENGINEERING & SURVEYING, INC.      3114  
FIRM OR AGENCY      LB NO.

5300 LEE BOULEVARD  
ADDRESS      FL      33971

LEHIGH ACRES      CITY      STATE      ZIP  
 (239)332-4569      08/04/2008      DATE

PHONE NUMBER      DATE  
 EMBOSSSED SEAL OVER SIGNATURE

SEND ORIGINAL TO:  
 Department of Environmental Protection  
 Bureau of Surveying and Mapping  
 3900 Commonwealth Boulevard  
 Mail Station 105  
 Tallahassee, Florida 32399

D.E.P. USE ONLY	
Processed:	_____
B.L.M. - I.D.	_____
QUAD - I.D.	_____