

# FLORIDA DEPARTMENT OF ENVIRONMENTAL PROTECTION

## CERTIFIED CORNER RECORD

44

DOC. # \_\_\_\_\_  
 BLM. # T43SR26E200400

**CORNER DESCRIPTION:**      **MONUMENTATION DESCRIPTION (EVIDENCE FOUND OR METHOD TO SET)**

Depict corner with \_\_\_\_\_

FOUND 4" X 4" LIGHTER WOOD POST, PROJECTS 1.5' ABOVE GROUND

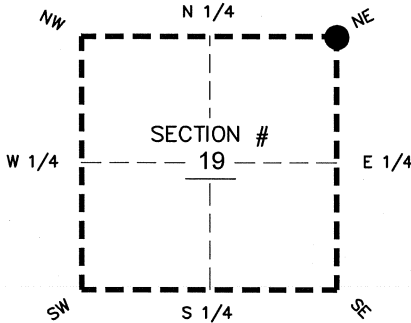

NE corner of Section 19  
 Twp 43 S, Rge 26 E  
 Tallahassee Base Meridian,  
LEE County(s), Florida

**PRIOR CCR'S:**

DOC. # 0035195

**HORIZONTAL POSITION INFORMATION ( if determined ):**

Latitude 26°43'31.2915" N      Longitude 81°44'43.3062" W  
 Y(NORTHING-Ft.) 869422.58      X(EASTING-Ft.) 739282.16      Zone WEST  
 Convergence 00°06'52.3"      Scale factor 0.99994910

Coordinate determination: GPS

Horizontal datum: NAD83(NSRS2007)

Accuracy (circle one):      1st      2nd      3rd      other 1:35,000

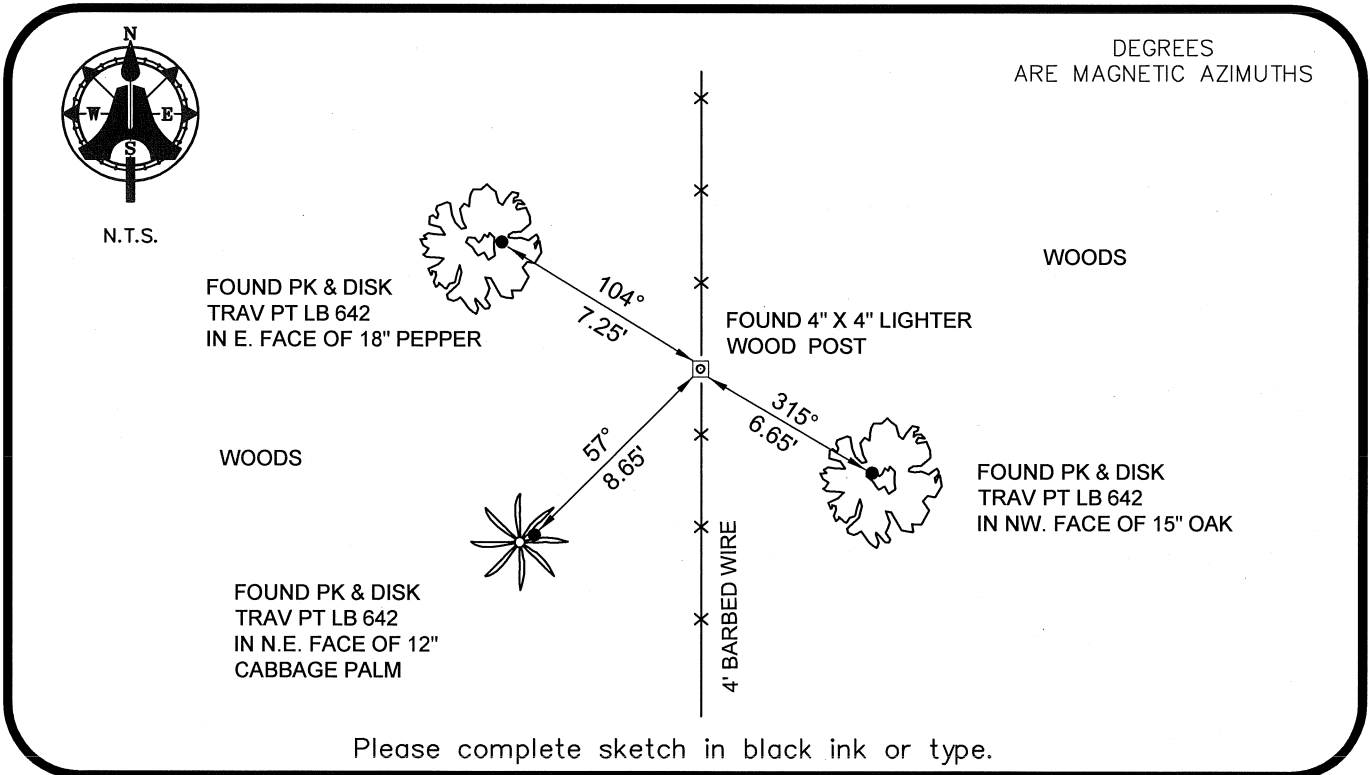

Please complete sketch in black ink or type.

**SURVEYORS CERTIFICATE:**

I certify the monument and accessories indicated above were field located on 03-04-2008

BEN R. HOMOLA  
  
 \_\_\_\_\_ 3950  
SIGNATURE      PSM NO.  
 AIM ENGINEERING & SURVEYING, INC. 3114  
FIRM OR AGENCY      LB NO.  
 5300 LEE BOULEVARD  
 LEHIGH ACRES      ADDRESS      FL      33971  
 \_\_\_\_\_  
 (239)332-4569      CITY      STATE      ZIP  
PHONE NUMBER      DATE

SEND ORIGINAL TO:  
 Department of Environmental Protection  
 Bureau of Surveying and Mapping  
 3900 Commonwealth Boulevard  
 Mail Station 105  
 Tallahassee, Florida 32399

<b>D.E.P. USE ONLY</b>
Processed: _____
B.L.M. - I.D. _____
QUAD - I.D. _____

EMBOSSSED SEAL OVER SIGNATURE