

FLORIDA DEPARTMENT OF ENVIRONMENTAL PROTECTION

CERTIFIED CORNER RECORD

29

DOC. # _____
 BLM. # T43SR26E200300

CORNER DESCRIPTION: MONUMENTATION DESCRIPTION (EVIDENCE FOUND OR METHOD TO SET)

Depict corner with

FOUND 4" X 4" LIGHTER WOOD POST, PROJECTS 0.5' ABOVE GROUND

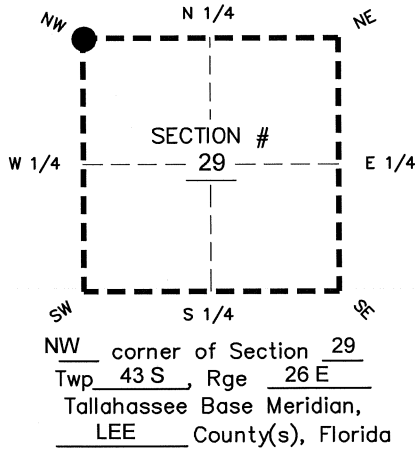

PRIOR CCR'S:

DOC. # 0035200

HORIZONTAL POSITION INFORMATION (if determined):

Latitude 26°42'52.3988" N Longitude 81°44'42.0097" W
 Y(NORTHING-Ft.) 865495.80 X(EASTING-Ft.) 739407.57 Zone WEST
 Convergence 00°06'52.7" Scale factor 0.99994912
 Coordinate determination: GPS
 Horizontal datum: NAD83(NSRS2007)
 Accuracy (circle one): 1st 2nd 3rd other 1:35,000

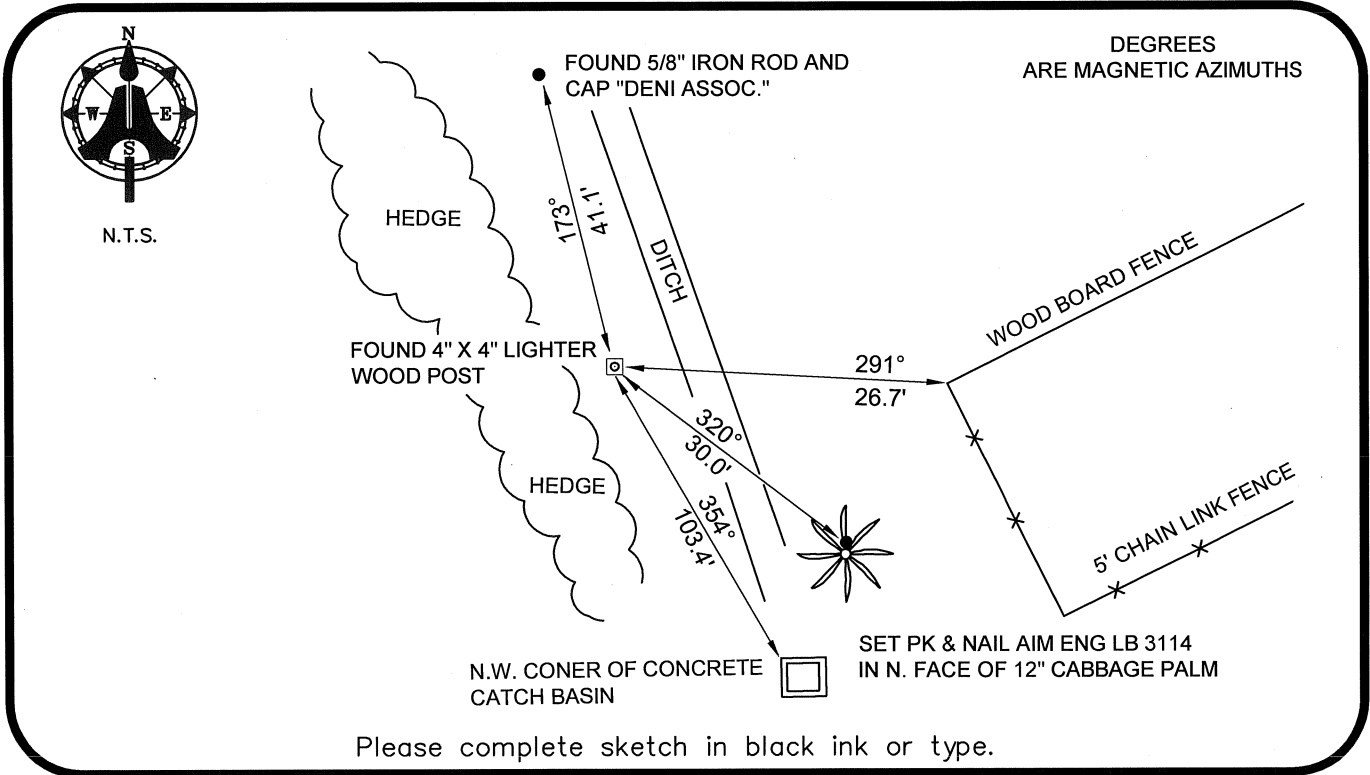

SURVEYORS CERTIFICATE:

I certify the monument and accessories indicated above were field located on 02-25-2008

BEN R. HOMOLA

Ben R. Homola 3950
 SIGNATURE PSM NO.

AIM ENGINEERING & SURVEYING, INC. 3114
 FIRM OR AGENCY LB NO.

5300 LEE BOULEVARD
 ADDRESS FL 33971

LEHIGH ACRES
 CITY STATE ZIP
 (239)332-4569 07/30/2008
 PHONE NUMBER DATE

EMBOSSSED SEAL OVER SIGNATURE

SEND ORIGINAL TO:
 Department of Environmental Protection
 Bureau of Surveying and Mapping
 3900 Commonwealth Boulevard
 Mail Station 105
 Tallahassee, Florida 32399

| D.E.P. USE ONLY | |
|---------------------|--|
| Processed: _____ | |
| B.L.M. - I.D. _____ | |
| QUAD - I.D. _____ | |