

FLORIDA DEPARTMENT OF ENVIRONMENTAL PROTECTION  
CERTIFIED CORNER RECORD

DOC. # \_\_\_\_\_  
BLM. # T43SR26E200200

CORNER DESCRIPTION: MONUMENTATION DESCRIPTION (EVIDENCE FOUND OR METHOD TO SET)

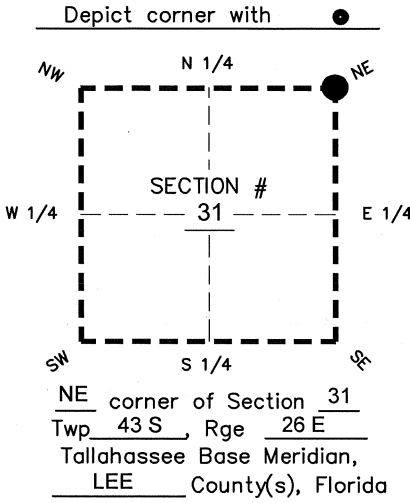

FOUND 4"x4" LIGHTER WOOD POST  
PROJECTS 1.5' ABOVE GROUND

PRIOR CCR'S:

DOC. # N/A

HORIZONTAL POSITION INFORMATION ( if determined ):

Latitude 26°42'00.0595" N Longitude 81°44'40.6088" W  
 Y(NORTHING-Ft.) 860211.33 X(EASTING-Ft.) 739545.19 Zone WEST  
 Convergence 00°06'53.1" Scale factor 0.99994915  
 Coordinate determination: GPS  
 Horizontal datum: NAD83(NSRS2007)  
 Accuracy (circle one): 1st 2nd 3rd other 1:35,000

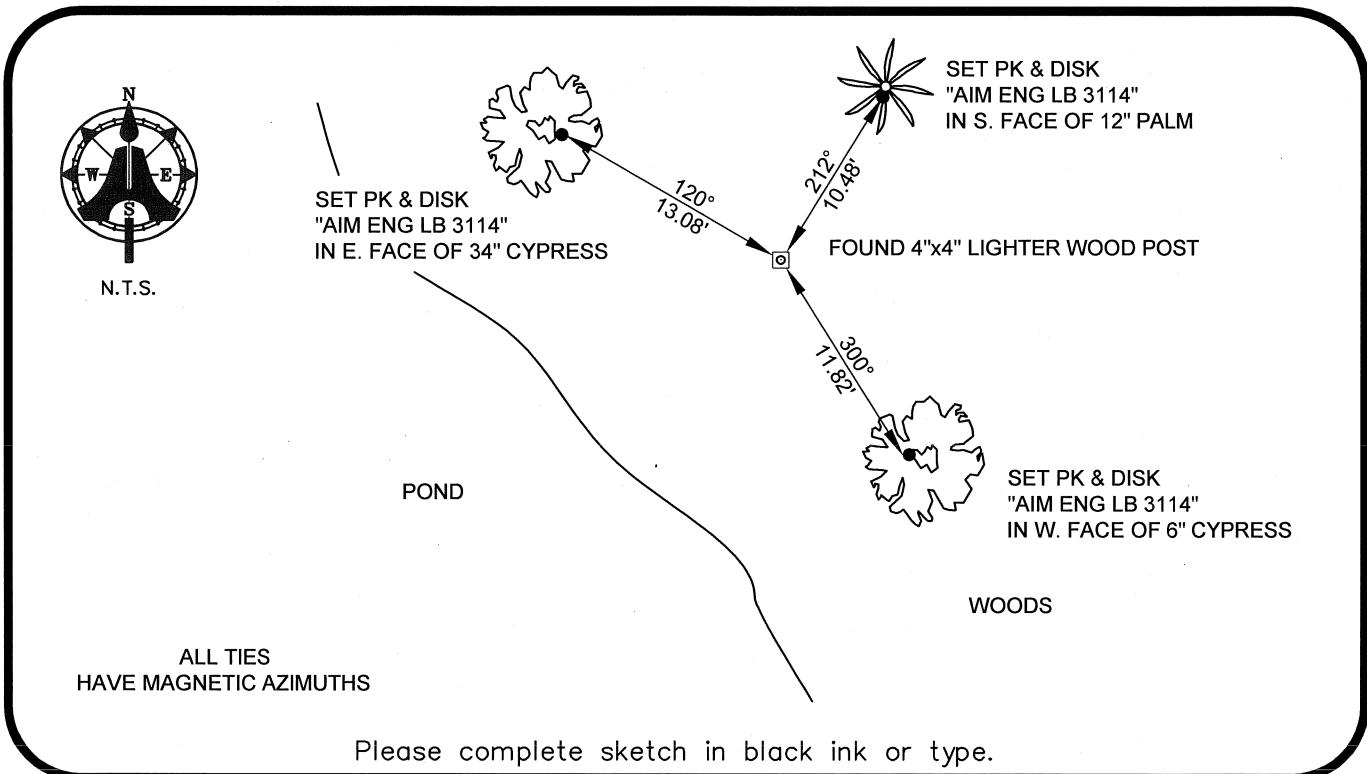

SURVEYORS CERTIFICATE:

I certify the monument and accessories indicated above were field located on 06/19/08

BEN R. HOMOLA  
*Ben R. Homola*  
 SIGNATURE  
 AIM ENGINEERING & SURVEYING, INC. PSM NO. 3114  
 FIRM OR AGENCY LB NO.  
 5300 LEE BOULEVARD  
 LEHIGH ACRES ADDRESS FL 33970  
 CITY STATE ZIP  
 (239)332-4569 07/30/2008  
 PHONE NUMBER DATE

SEND ORIGINAL TO:  
 Department of Environmental Protection  
 Bureau of Surveying and Mapping  
 3900 Commonwealth Boulevard  
 Mail Station 105  
 Tallahassee, Florida 32399

D.E.P. USE ONLY

Processed: \_\_\_\_\_

B.L.M. - I.D. \_\_\_\_\_

QUAD - I.D. \_\_\_\_\_

EMBOSSSED SEAL OVER SIGNATURE