

FLORIDA DEPARTMENT OF ENVIRONMENTAL PROTECTION  
CERTIFIED CORNER RECORD

DOC. # \_\_\_\_\_

BLM. # T43SR26E140500

CORNER DESCRIPTION: MONUMENTATION DESCRIPTION (EVIDENCE FOUND OR METHOD TO SET)

Depict corner with ●

FOUND PK NAIL IN CENTER OF S.R. 78

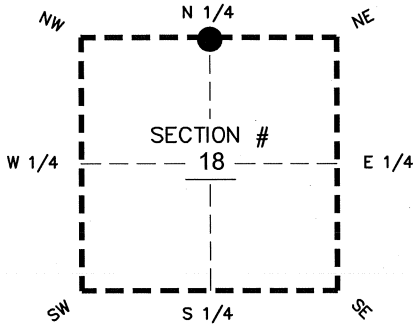

PRIOR CCR'S:

DOC. # 0035197, 089411

HORIZONTAL POSITION INFORMATION ( if determined ):

Latitude 26°44'24.4917" N Longitude 81°45'11.1821" W

Y(NORTHING-Ft.) 874789.27 X(EASTING-Ft.) 736744.27 Zone WEST

Convergence 00°06'39.9" Scale factor 0.99994862

Coordinate determination: GPS

Horizontal datum: NAD83(NSRS2007)

Accuracy (circle one): 1st 2nd 3rd other 1:35,000

N 1/4 corner of Section 18  
Twp 43 S, Rge 26 E  
Tallahassee Base Meridian,  
LEE County(s), Florida

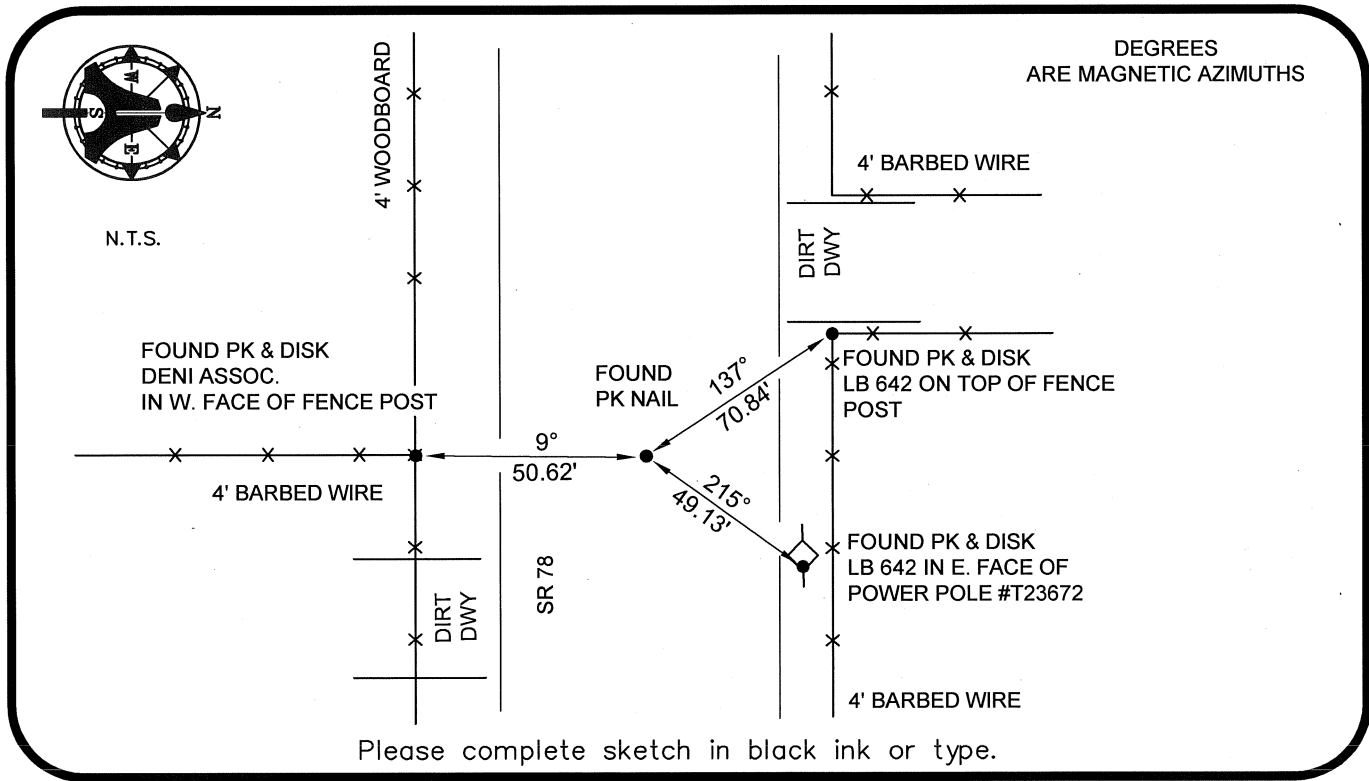

Please complete sketch in black ink or type.

SURVEYORS CERTIFICATE:

I certify the monument and accessories indicated above were field located on 03-04-2008

BEN R. HOMOLA

*Ben R. Homola*

3950

SIGNATURE

PSM NO.

AIM ENGINEERING & SURVEYING, INC.

3114

FIRM OR AGENCY

LB NO.

5300 LEE BOULEVARD

LEHIGH ACRES ADDRESS FL 33971

(239)332-4569 CITY PHONE NUMBER STATE DATE ZIP 07/30/2008

PHONE NUMBER

DATE

EMBOSSSED SEAL OVER SIGNATURE

SEND ORIGINAL TO:  
Department of Environmental Protection  
Bureau of Surveying and Mapping  
3900 Commonwealth Boulevard  
Mail Station 105  
Tallahassee, Florida 32399

D.E.P. USE ONLY  
Processed: \_\_\_\_\_  
B.L.M. - I.D. \_\_\_\_\_  
QUAD - I.D. \_\_\_\_\_