

# FLORIDA DEPARTMENT OF ENVIRONMENTAL PROTECTION CERTIFIED CORNER RECORD

82

DOC. # \_\_\_\_\_

BLM. # T43SR26E100700

**CORNER DESCRIPTION:** MONUMENTATION DESCRIPTION (EVIDENCE FOUND OR METHOD TO SET)

Depict corner with

FOUND 1-1/2" IRON AXLE ROD, 0.4' BELOW ASPHALT

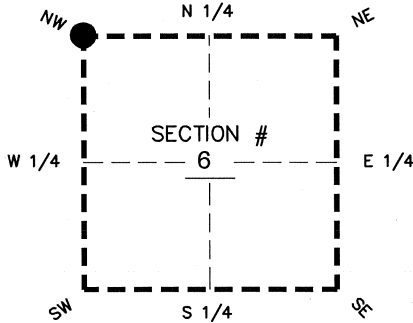

**PRIOR CCR'S:**

DOC. # 0036572, 055503, 089406

**HORIZONTAL POSITION INFORMATION ( if determined ):**

Latitude 26°46'10.5606" N Longitude 81°45'38.7184" W  
 Y(NORTHING-Ft.) 885494.40 X(EASTING-Ft.) 734227.76 Zone WEST  
 Convergence 00°06'27.9" Scale factor 0.99994816

Coordinate determination: GPS

Horizontal datum: NAD83(NSRS2007)

Accuracy (circle one): 1st 2nd 3rd other 1:35,000

NW corner of Section 6  
 Twp 43 S, Rge 26 E  
 Tallahassee Base Meridian,  
LEE County(s), Florida

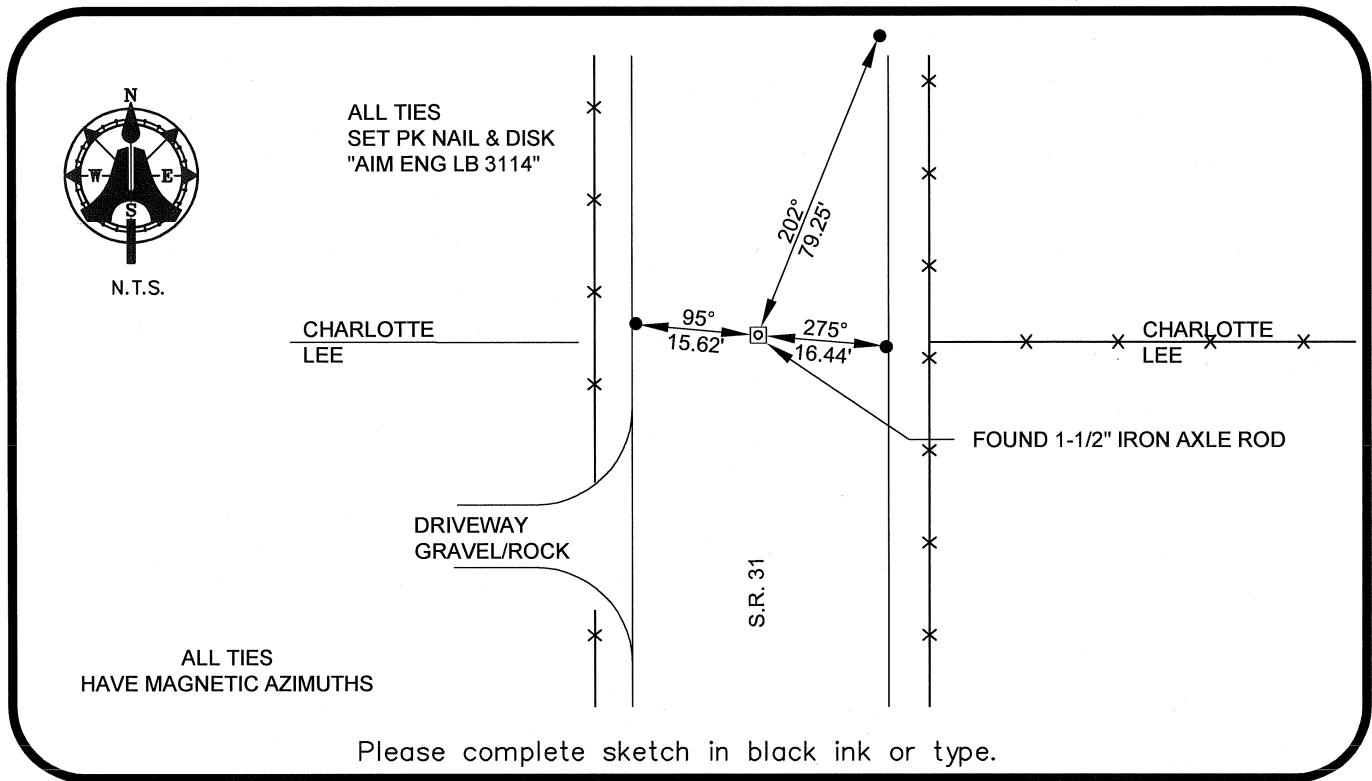

**SURVEYORS CERTIFICATE:**

I certify the monument and accessories indicated above were field located on 04/22/08

BEN R. HOMOLA

*Ben R. Homola* 3950  
 SIGNATURE PSM NO.

AIM ENGINEERING & SURVEYING, INC. 3114  
 FIRM OR AGENCY LB NO.

5300 LEE BOULEVARD  
 ADDRESS FL 33970

(239)332-4569 07/30/2008  
 CITY STATE ZIP  
 PHONE NUMBER DATE

EMBOSSSED SEAL OVER SIGNATURE

SEND ORIGINAL TO:  
 Department of Environmental Protection  
 Bureau of Surveying and Mapping  
 3900 Commonwealth Boulevard  
 Mail Station 105  
 Tallahassee, Florida 32399

D.E.P. USE ONLY	
Processed:	_____
B.L.M. - I.D.	_____
QUAD - I.D.	_____