

FLORIDA DEPARTMENT OF ENVIRONMENTAL PROTECTION
CERTIFIED CORNER RECORD

DOC. # _____

BLM. # T43SR26E100540

CORNER DESCRIPTION: MONUMENTATION DESCRIPTION (EVIDENCE FOUND OR METHOD TO SET)
Depict corner with ● FOUND NAIL IN CUT OUT, 0.1' BELOW ASPHALT

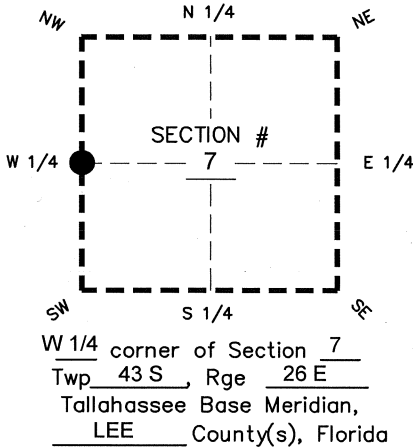

PRIOR CCR'S:

DOC. # N/A

HORIZONTAL POSITION INFORMATION (if determined):

Latitude 26°44'51.5083" N Longitude 81°45'39.3781" W
 Y(NORTHING-Ft.) 877512.28 X(EASTING-Ft.) 734182.97 Zone WEST
 Convergence 00°06'27.3" Scale factor 0.99994815
 Coordinate determination: GPS
 Horizontal datum: NAD83(NSRS2007)
 Accuracy (circle one): 1st 2nd 3rd other 1:35,000

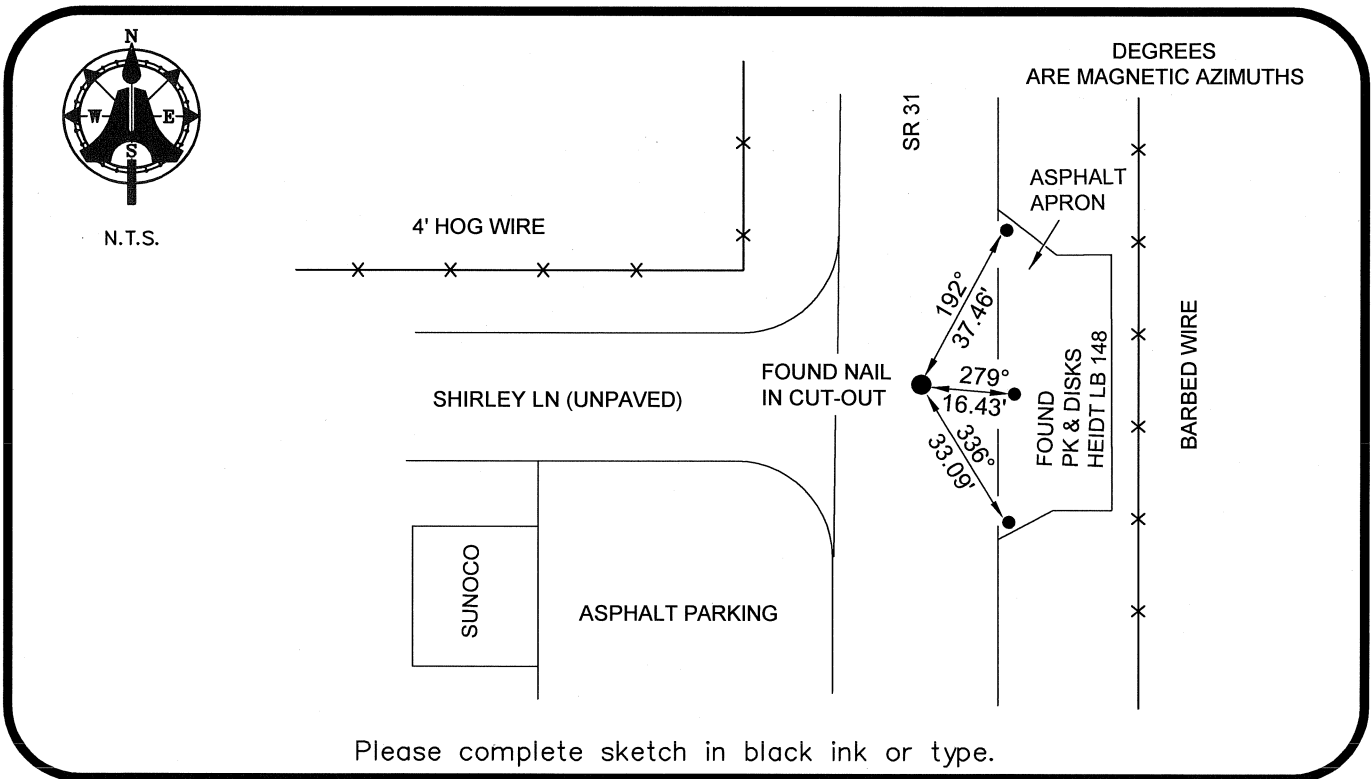

Please complete sketch in black ink or type.

SURVEYORS CERTIFICATE:

I certify the monument and accessories indicated above were field located on 03-07-2008

BEN R. HOMOLA

Ben R. Homola 3950
SIGNATURE PSM NO.

AIM ENGINEERING & SURVEYING, INC. 3114
FIRM OR AGENCY LB NO.

5300 LEE BOULEVARD
LEHIGH ACRES ADDRESS FL 33971

(239)332-4569 07/30/2008
PHONE NUMBER DATE

EMBOSSSED SEAL OVER SIGNATURE

SEND ORIGINAL TO:
Department of Environmental Protection
Bureau of Surveying and Mapping
3900 Commonwealth Boulevard
Mail Station 105
Tallahassee, Florida 32399

| | |
|-----------------|-------|
| D.E.P. USE ONLY | |
| Processed: | _____ |
| B.L.M. - I.D. | _____ |
| QUAD - I.D. | _____ |