

# FLORIDA DEPARTMENT OF ENVIRONMENTAL PROTECTION CERTIFIED CORNER RECORD

DOC. # \_\_\_\_\_

BLM. # T43SR26E100400

CORNER DESCRIPTION:      MONUMENTATION DESCRIPTION (EVIDENCE FOUND OR METHOD TO SET)

Depict corner with ●

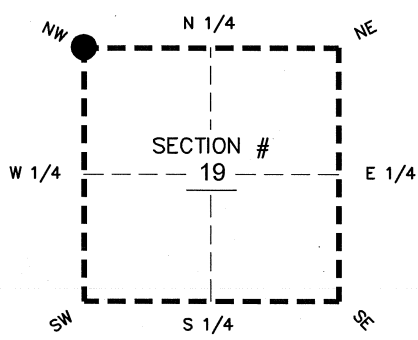

NW corner of Section 19  
 Twp 43 S, Rge 26 E  
 Tallahassee Base Meridian,  
 LEE County(s), Florida

FOUND 5/8" IRON ROD & CAP  
 "FLA D.O.T. 5/8" T"  
 0.40' BELOW GROUND

PRIOR CCR'S:

DOC. # 0036607, 0035203

HORIZONTAL POSITION INFORMATION ( if determined ):

Latitude 26°43'32.4892" N Longitude 81°45'39.9489" W

Y(NORTHING-Ft.) 869533.56 X(EASTING-Ft.) 734146.19 Zone WEST

Convergence 00°06'26.8" Scale factor 0.99994815

Coordinate determination: GPS

Horizontal datum: NAD83(NSRS2007)

Accuracy (circle one):    1st    2nd    3rd    other 1:35,000

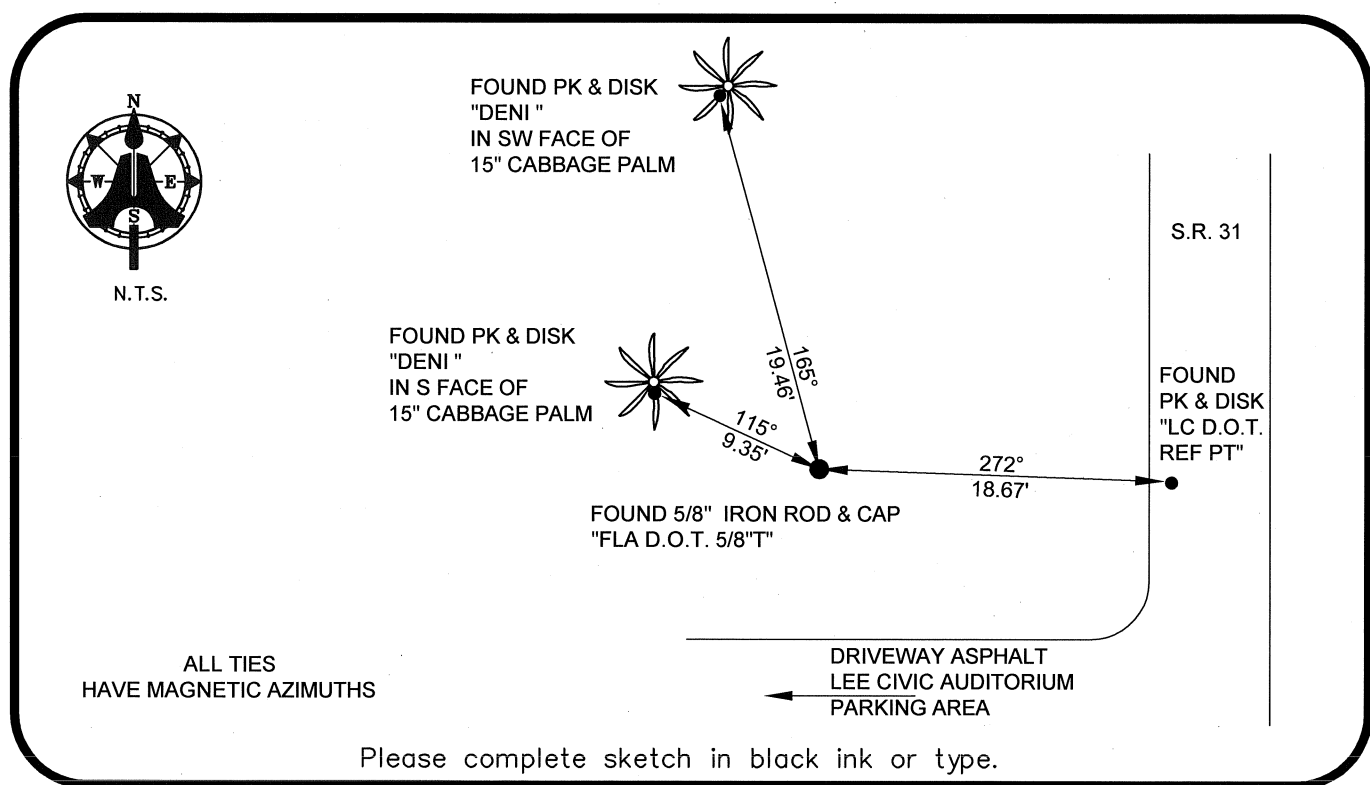

ALL TIES  
HAVE MAGNETIC AZIMUTHS

Please complete sketch in black ink or type.

SURVEYORS CERTIFICATE:

I certify the monument and accessories indicated above were field located on 02/29/08

BEN R. HOMOLA

*Ben R. Homola*      3950  
 SIGNATURE      PSM NO.

AIM ENGINEERING & SURVEYING, INC.      3114  
 FIRM OR AGENCY      LB NO.

5300 LEE BOULEVARD  
 LEHIGH ACRES      ADDRESS      FL      33970

(239)332-4569      CITY      STATE      ZIP  
 PHONE NUMBER      DATE      07/30/2008

EMBOSSSED SEAL OVER SIGNATURE

SEND ORIGINAL TO:  
 Department of Environmental Protection  
 Bureau of Surveying and Mapping  
 3900 Commonwealth Boulevard  
 Mail Station 105  
 Tallahassee, Florida 32399

D.E.P. USE ONLY	
Processed:	_____
B.L.M. - I.D.	_____
QUAD - I.D.	_____