

FLORIDA DEPARTMENT OF ENVIRONMENTAL PROTECTION CERTIFIED CORNER RECORD

DOC. # 089790

CORNER DESCRIPTION: MONUMENTATION DESCRIPTION (EVIDENCE FOUND OR METHOD TO SET)

Depict corner with

FOUND 3" X 3" CONC. MON. WITH BRASS DISK "STARNES"

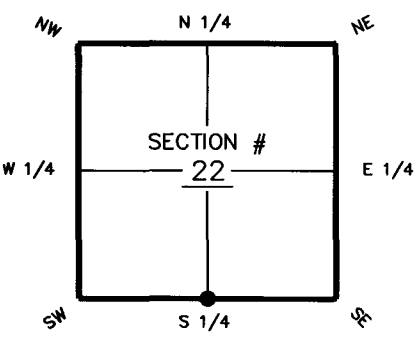

HORIZONTAL POSITION INFORMATION (if determined):

Latitude 26° 42' 40.7522" N Longitude 81° 48' 06.2838" W
 Y(NORTHING-Ft.) 864286.8984 X(EASTING-Ft.) 720886.3192 Zone WEST
 Convergence 0° 05' 20.8132" Scale factor 0.99994598

S1/4 corner of Section 22
Twp 43 S, Rge 25 E
Tallahassee Base Meridian,
Lee County(s), Florida

Coordinate determination (circle one): Field traverse (GPS)
 Horizontal datum (circle one): NAD27 NAD83(1986) (NAD83(1990)) other (explain)
 Accuracy (circle one): 1st (2nd) 3rd other _____

ALL BEARINGS ARE BASED ON MAGNETIC NORTH

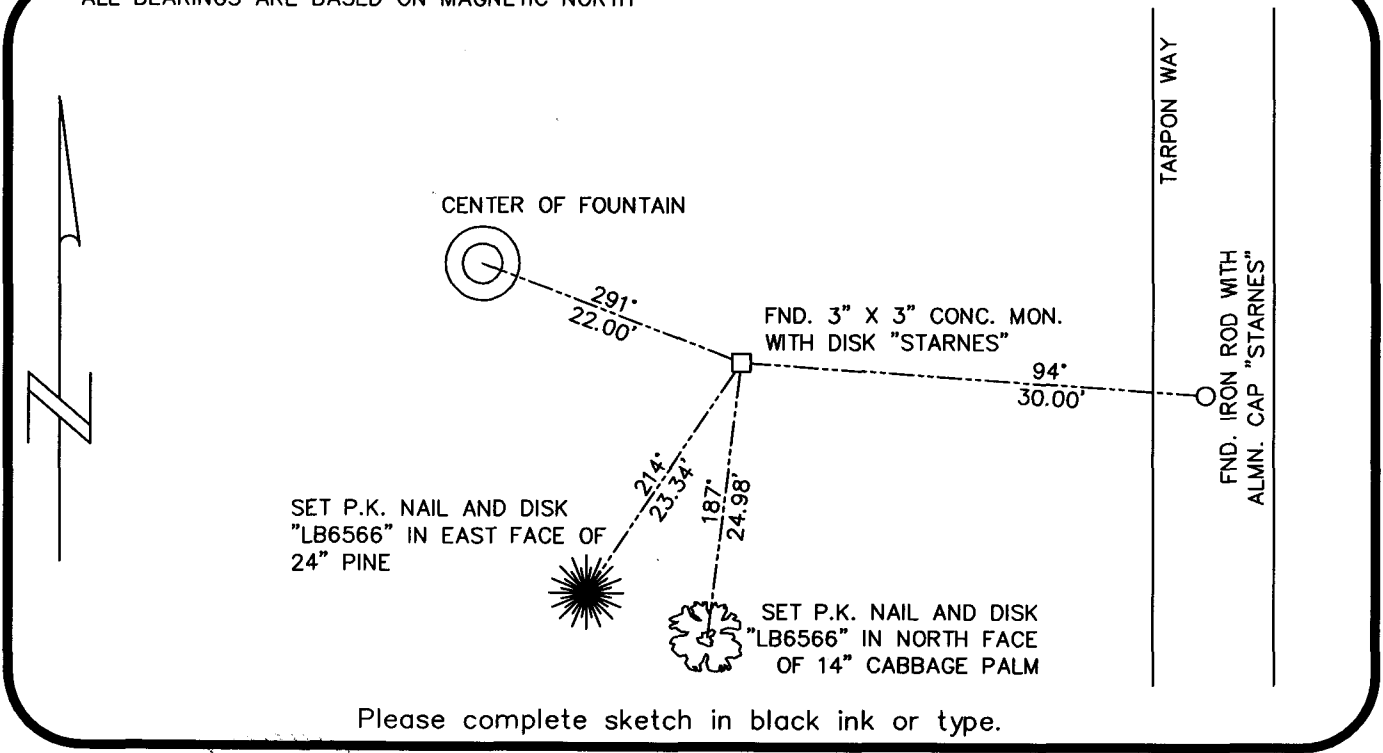

Please complete sketch in black ink or type.

SURVEYORS CERTIFICATE:

I certify the monument and accessories indicated above were field located on 07-2006

[Signature]
 SIGNATURE: _____ PSM NO. 6008
 MCKIM & CREED, PA FIRM OR AGENCY 6566
 6241 ARC WAY ADDRESS LB NO.
 FORT MYERS FLORIDA 33912
 CITY STATE ZIP
 (239) 275-8875 09-04-2006
 PHONE NUMBER DATE

SEND ORIGINAL TO:
 Department of Environmental Protection
 Bureau of Surveying and Mapping
 3900 Commonwealth Boulevard
 Mail Station 105
 Tallahassee, Florida 32399

D.E.P. USE ONLY

Processed: 12-1-06 MB

B.L.M. - I.D. 440300

QUAD - I.D. 2215 Ft Myers

EMBOSSSED SEAL OVER SIGNATURE