

FLORIDA DEPARTMENT OF ENVIRONMENTAL PROTECTION CERTIFIED CORNER RECORD

DOC. # 089992

CORNER DESCRIPTION: _____ MONUMENTATION DESCRIPTION (EVIDENCE FOUND OR METHOD TO SET) _____

Depict corner with

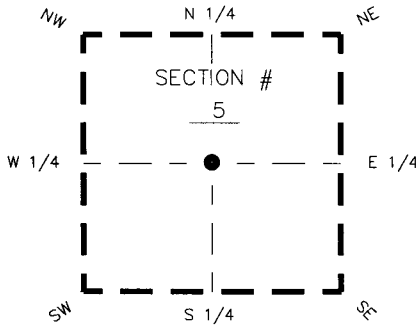

SEE SKETCH BELOW

HORIZONTAL POSITION INFORMATION (if determined):

Latitude _____ Longitude _____
 Y(NORTHING-Ft.) 882952.05 X(EASTING-Ft.) 710290.61 Zone FLWEST
 Convergence _____ Scale factor _____

CENTER corner of Section 5
 Twp 43 S, Rge 25 E
 Tallahassee Base Meridian,
LEE County(s), Florida

Coordinate determination (circle one): Field traverse GPS
 Horizontal datum (circle one): NAD27 NAD83(1986) NAD83(1999) other (explain) _____
 Accuracy (circle one): 1st 2nd 3rd other _____

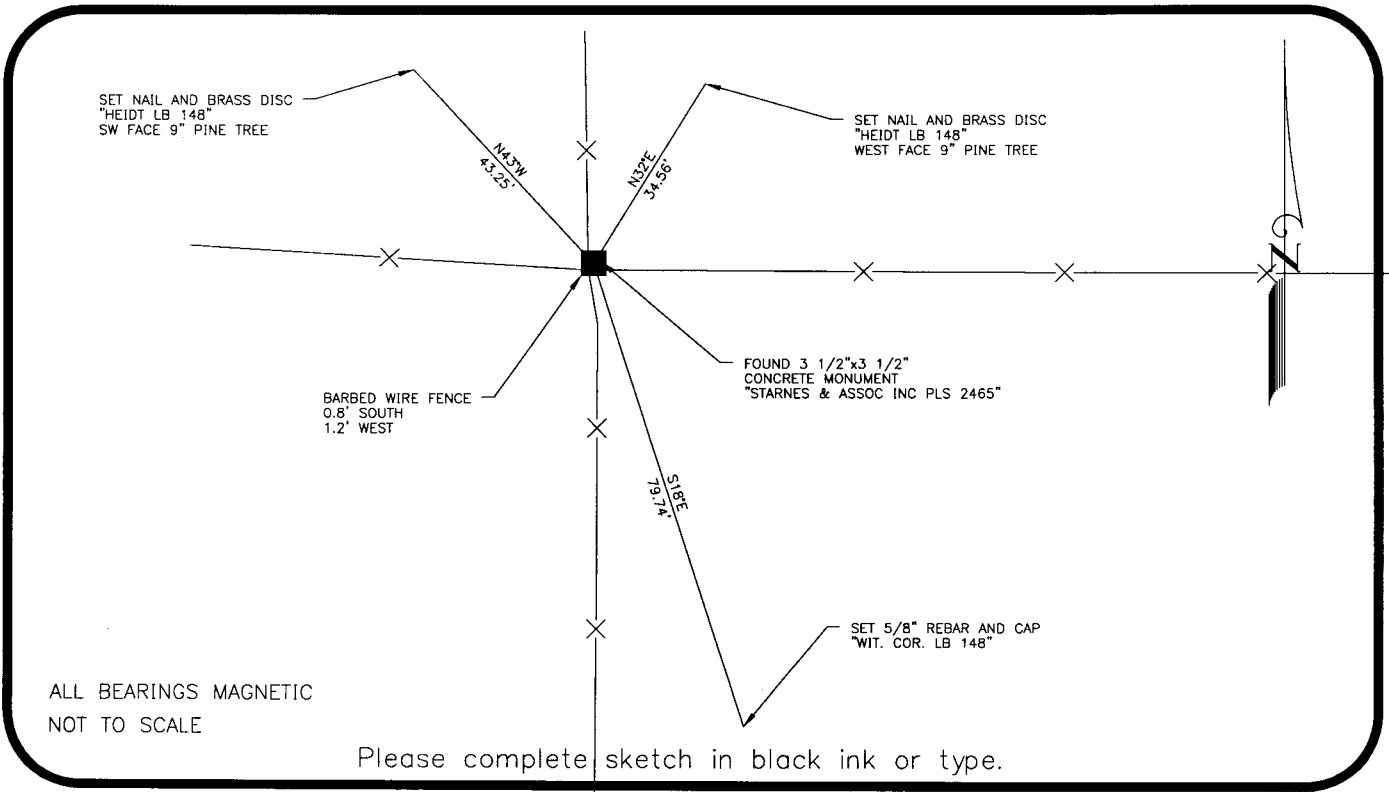

ALL BEARINGS MAGNETIC
 NOT TO SCALE

Please complete sketch in black ink or type.

SURVEYORS CERTIFICATE:

I certify the monument and accessories indicated above were field located on 01/16/2007

_____ 6331
 SIGNATURE PSM NO.
 HEIDT AND ASSOCIATES, INC. 148
 FIRM OR AGENCY LB NO.
 3800 COLONIAL BLVD
 ADDRESS
 FORT MYERS FL 33966
 CITY STATE ZIP
 239-482-7275 01/25/2007
 PHONE NUMBER DATE

SEND ORIGINAL TO:
 Department of Environmental Protection
 Bureau of Surveying and Mapping
 3900 Commonwealth Boulevard
 Mail Station 105
 Tallahassee, Florida 32399

D.E.P. USE ONLY

Processed: 2-3-07 MR
 B.L.M. - I.D. 240640
 QUAD - I.D. Q315 Tuckers Corner

EMBOSSED SEAL OVER SIGNATURE