

# FLORIDA DEPARTMENT OF ENVIRONMENTAL PROTECTION CERTIFIED CORNER RECORD

**094436**

DOC. # \_\_\_\_\_

**CORNER DESCRIPTION:**

Depict corner with

**MONUMENTATION DESCRIPTION (EVIDENCE FOUND OR METHOD TO SET)**  
SET 5/8" IRON ROD AND CAP "TBE LB6668"

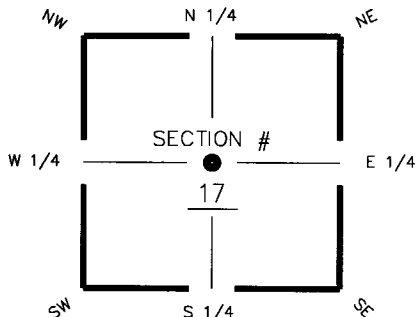

Center corner of Section 17  
Twp 43 S, Rge 25 E  
Tallahassee Base Meridian,  
Charlotte County(s), Florida

**HORIZONTAL POSITION INFORMATION ( if determined ):**

Latitude 26°44'00.2759" Longitude 81°50'03.0990"  
Y(NORTHING-Ft.) 872,301.303 X(EASTING-Ft.) 710,283.075 Zone FL West  
Convergence 0°04'28.510" Scale factor 0.9999445341  
Coordinate determination (circle one): Field traverse (GPS)  
Horizontal datum (circle one): NAD27 NAD83(1986) (NAD83(1990)) other (explain)  
Accuracy (circle one): 1st 2nd (3rd) other \_\_\_\_\_

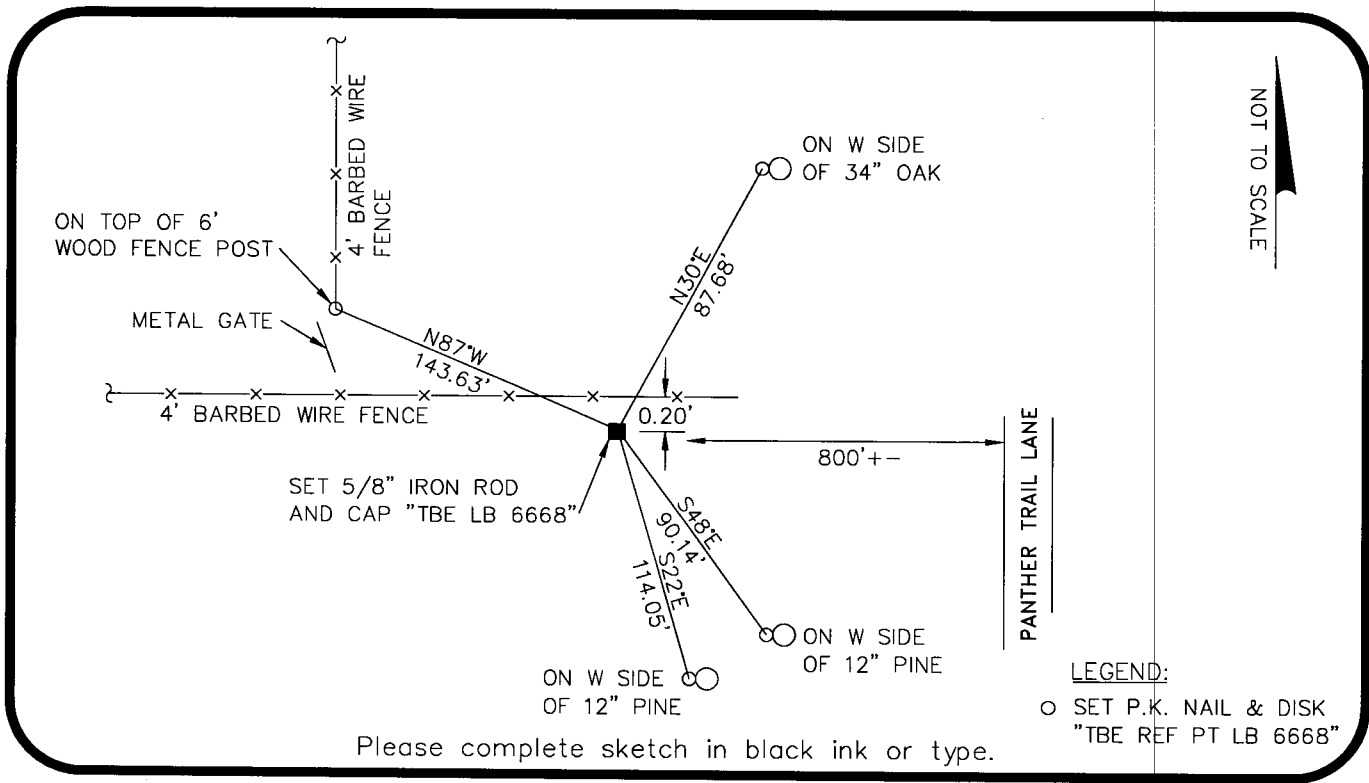

Please complete sketch in black ink or type.

**SURVEYORS CERTIFICATE:**

I certify the monument and accessories indicated above were field located on 2/1/07

*[Signature]* 5196  
SIGNATURE PSM NO.  
TBE Group, Inc. 6668  
FIRM OR AGENCY LB NO.  
380 Park Place Blvd., Suite 300  
ADDRESS  
Clearwater, Florida 33759  
CITY STATE ZIP  
727.531.3505 PHONE NUMBER  
DATE *05/05/08*

SEND ORIGINAL TO:  
Department of Environmental Protection  
Bureau of Surveying and Mapping  
3900 Commonwealth Boulevard  
Mail Station 105  
Tallahassee, Florida 32399

D.E.P. USE ONLY

Processed: S-14-08 MB  
240440  
B.L.M. - I.D.  
QUAD - I.D. 2215 Fort Myers

EMBOSSSED SEAL OVER SIGNATURE