

# FLORIDA DEPARTMENT OF ENVIRONMENTAL PROTECTION CERTIFIED CORNER RECORD

DOC. # 094450

**CORNER DESCRIPTION:**

Depict corner with

**MONUMENTATION DESCRIPTION (EVIDENCE FOUND OR METHOD TO SET)**  
FOUND 2" IRON PIPE, NO IDENTIFICATION

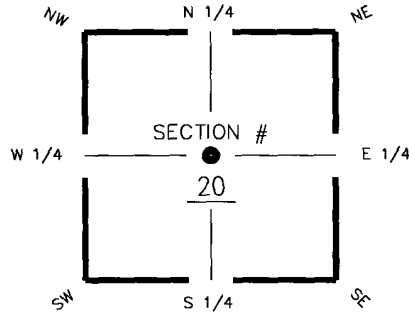

Center corner of Section 20  
Twp 43 S, Rge 25 E  
Tallahassee Base Meridian,  
Charlotte County(s), Florida

**HORIZONTAL POSITION INFORMATION ( if determined ):**  
Latitude 26°43'07.2897" Longitude 81°50'03.2669"  
Y(NORTHING-Ft.) 866,951.247 X(EASTING-Ft.) 710,274.810 Zone FL West  
Convergence 0°04'28.298" Scale factor 0.9999445331  
Coordinate determination (circle one): Field traverse GPS  
Horizontal datum (circle one): NAD27 NAD83(1986) NAD83(1990) other (explain)  
Accuracy (circle one): 1st 2nd 3rd other \_\_\_\_\_

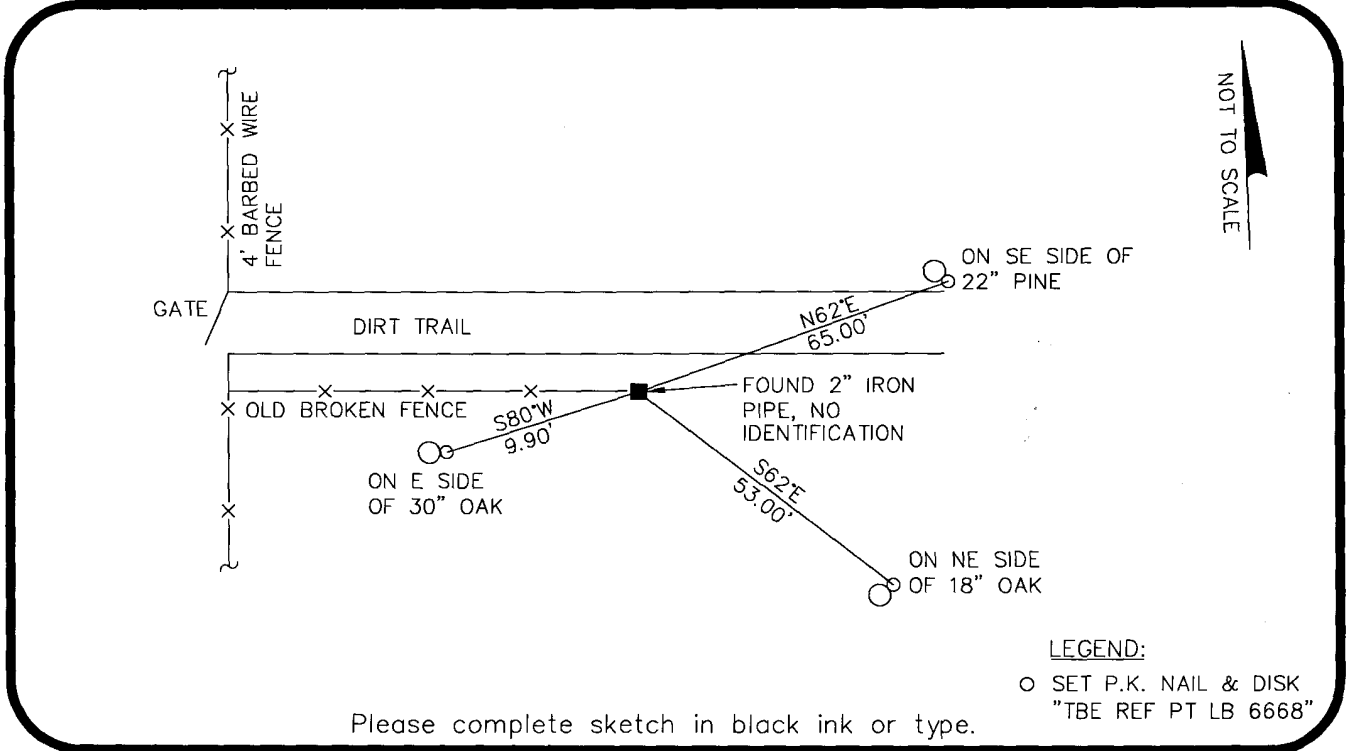

Please complete sketch in black ink or type.

**SURVEYORS CERTIFICATE:**

I certify the monument and accessories indicated above were field located on 1/31/07

*[Signature]*  
SIGNATURE \_\_\_\_\_ 5196 PSM NO.  
TBE Group, Inc. \_\_\_\_\_ 6668 LB NO.  
FIRM OR AGENCY  
380 Park Place Blvd., Suite 300  
ADDRESS  
Clearwater, Florida 33759  
CITY STATE ZIP  
727.531.3505 DATE 05/05/08  
PHONE NUMBER

SEND ORIGINAL TO:  
Department of Environmental Protection  
Bureau of Surveying and Mapping  
3900 Commonwealth Boulevard  
Mail Station 105  
Tallahassee, Florida 32399

D.E.P. USE ONLY

Processed: 5-14-08 MB  
B.L.M. - I.D. 240340  
QUAD - I.D. 2215 TOW MYCKS

EMBOSSSED SEAL OVER SIGNATURE