

FLORIDA DEPARTMENT OF ENVIRONMENTAL PROTECTION CERTIFIED CORNER RECORD

089991

DOC. # _____

CORNER DESCRIPTION: _____ MONUMENTATION DESCRIPTION (EVIDENCE FOUND OR METHOD TO SET) _____

Depict corner with

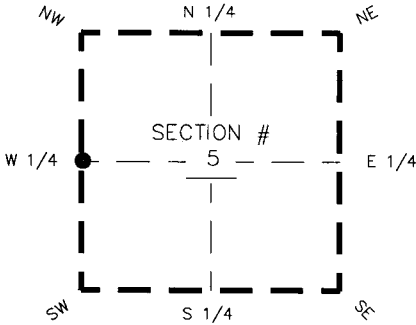

SEE SKETCH BELOW

HORIZONTAL POSITION INFORMATION (if determined):

Latitude _____ Longitude _____
 Y(NORTHING-Ft.) 882967.42 X(EASTING-Ft.) 707663.11 Zone FLWEST
 Convergence _____ Scale factor _____

W 1/4 corner of Section 5
 Twp 43 S , Rge 25 E
 Tallahassee Base Meridian,
LEE County(s), Florida

Coordinate determination (circle one): Field traverse GPS
 Horizontal datum (circle one): NAD27 NAD83(1986) NAD83(1999) other (explain) _____
 Accuracy (circle one): 1st 2nd 3rd other _____

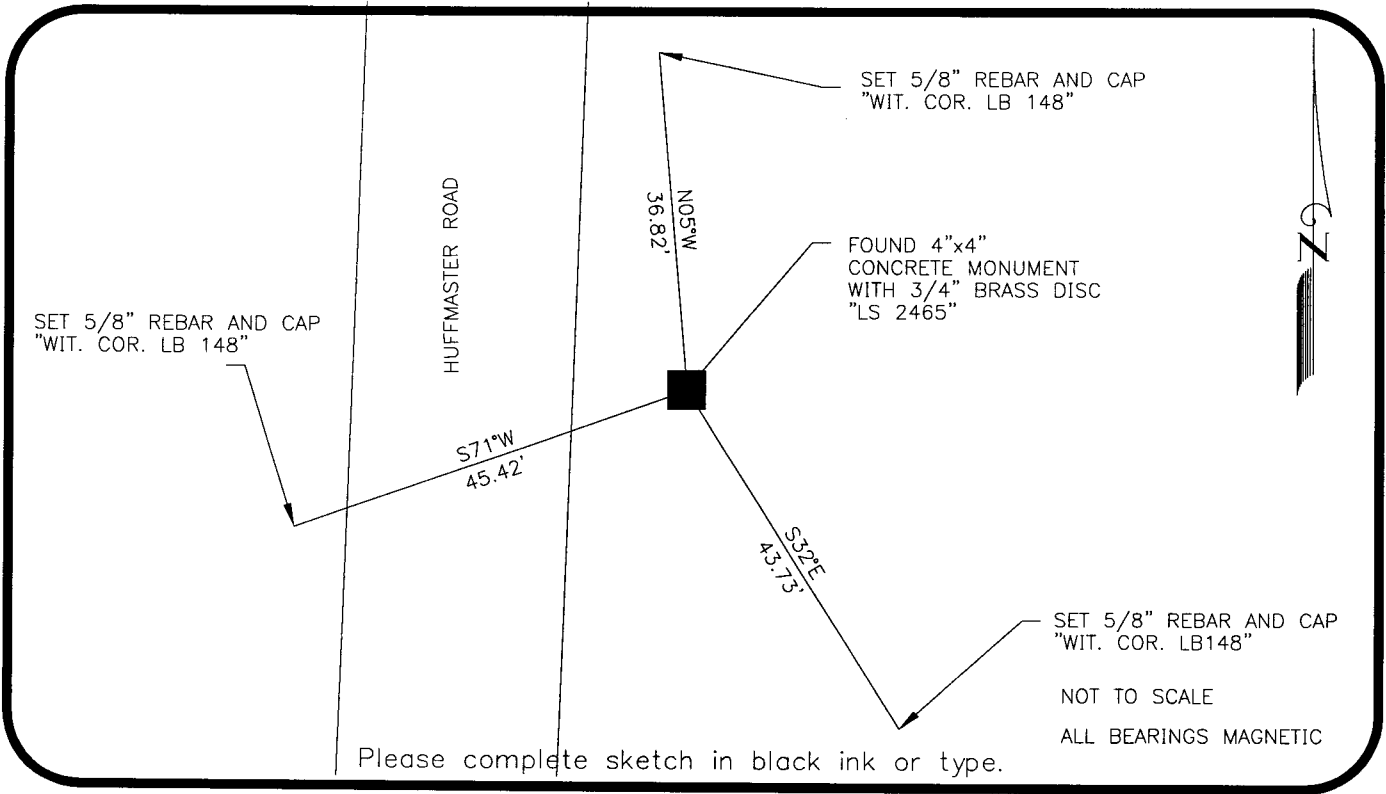

SURVEYORS CERTIFICATE:

I certify the monument and accessories indicated above were field located on 01/16/2007

SEND ORIGINAL TO:
 Department of Environmental Protection
 Bureau of Surveying and Mapping
 3900 Commonwealth Boulevard
 Mail Station 105
 Tallahassee, Florida 32399

[Signature]

 SIGNATURE PSM NO. 6331
 HEIDT AND ASSOCIATES, INC. FIRM OR AGENCY LB NO. 148
 3300 COLONIAL BLVD. ADDRESS
 FORT MYERS, FL 33966
 CITY STATE ZIP
 239-482-7275 PHONE NUMBER DATE 01/25/2007

D.E.P. USE ONLY

Processed: 2-3-07 MB
 B.L.M. - I.D. 200640
 QUAD - I.D. 2315 Tuckers Corner

EMBOSSED SEAL OVER SIGNATURE