

CERTIFIED CORNER RECORD

G-1

201

DOC. # _____

CORNER DESCRIPTION: MONUMENTATION DESCRIPTION (EVIDENCE FOUND OR METHOD TO SET)

Depict corner with ●

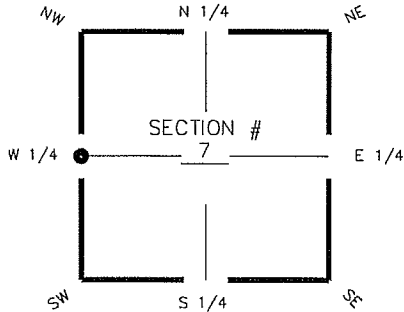

FOUND 4" X 4" CONCRETE MONUMENT

HORIZONTAL POSITION INFORMATION (if determined):

Latitude 26° 44' 52.3634" N Longitude 81° 51' 30.8826" W
 Y(NORTHING-Ft.) 877551.01 X(EASTING-Ft.) 702318.56 Zone FL W
 Convergence 00° 03' 49.1" Scale factor 0.999943619

SW corner of Section 7
 Twp 43S, Rge 25 E
 Tallahassee Base Meridian,
LEE County(s), Florida

Coordinate determination (circle one): Field traverse GPS
 Horizontal datum (circle one): NAD27 NAD83(1986) NAD83(1990) other (explain)
 Accuracy (circle one): 1st 2nd 3rd other _____

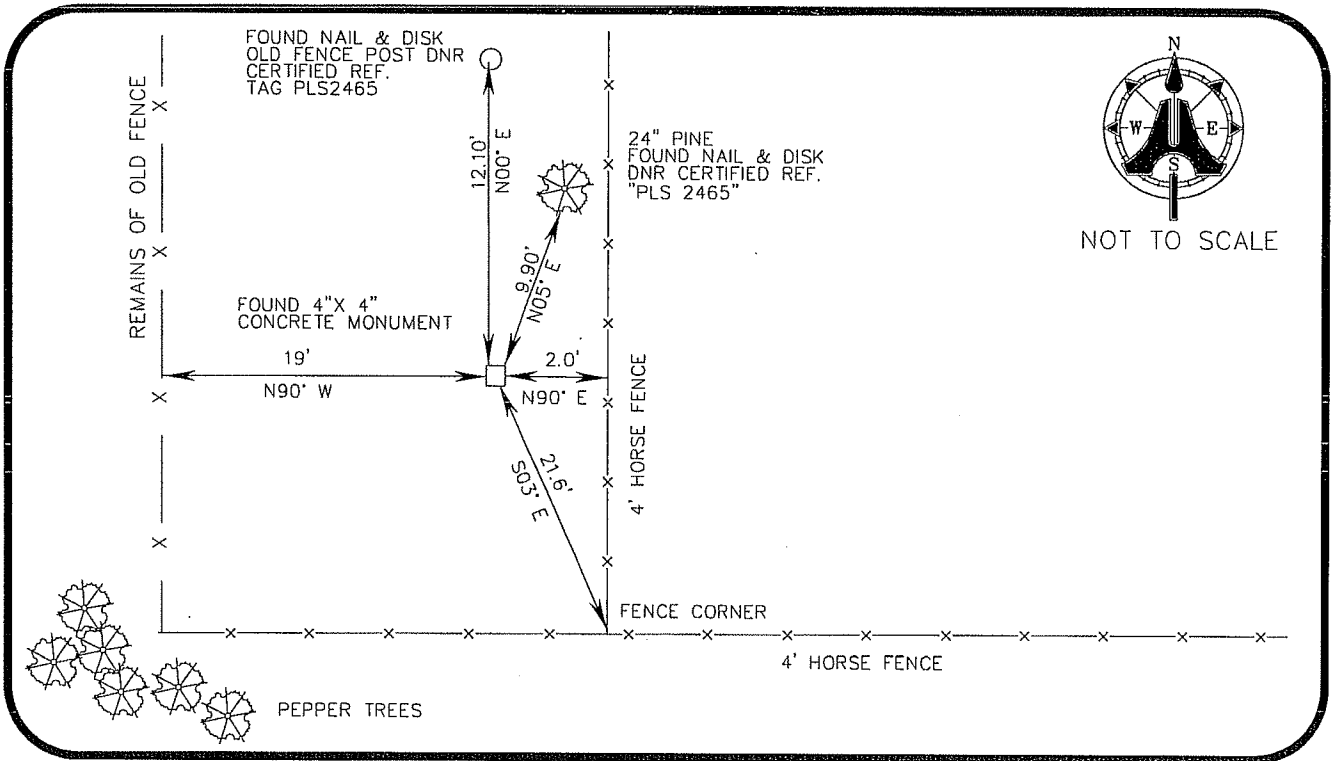

SURVEYORS CERTIFICATE:

I certify the monument and accessories indicated above were field located on 09/01/2006

[Signature]
 SIGNATURE
 AIM ENGINEERING & SURVEYING, INC. PSM NO. 5688
 FIRM OR AGENCY LB NO. LB 3114
 5300 LEE BOULEVARD
 ADDRESS
 LEHIGH ACRES, FLORIDA 33971-1026
 CITY STATE ZIP
 (239) 332-4569 3/29/07
 PHONE NUMBER DATE

SEND ORIGINAL TO:
 Department of Environmental Protection
 Bureau of Surveying and Mapping
 3900 Commonwealth Boulevard
 Mail Station 105
 Tallahassee, Florida 32399

D.E.P. USE ONLY

Processed: _____

B.L.M. - I.D. 100540

QUAD - I.D. _____

EMBOSSSED SEAL OVER SIGNATURE