

FLORIDA DEPARTMENT OF ENVIRONMENTAL PROTECTION
CERTIFIED CORNER RECORD

J-1

DOC. # _____

CORNER DESCRIPTION: MONUMENTATION DESCRIPTION (EVIDENCE FOUND OR METHOD TO SET)

Depict corner with 

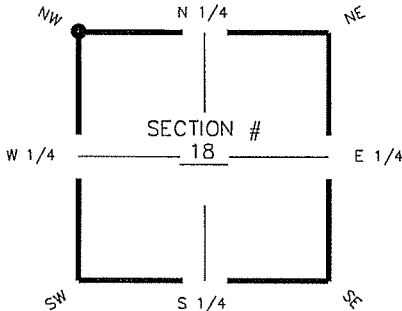

NW corner of Section 18
 Twp 43S, Rge 25 E
 Tallahassee Base Meridian,
LEE County(s), Florida

FOUND 4"X 4" CONCRETE MONUMENT
 "STARNES LS2465"

HORIZONTAL POSITION INFORMATION (if determined):

Latitude 26° 44' 25.9238" N Longitude 81° 51' 31.0045" W
 Y(NORTHING-Ft.) 874881.37 X(EASTING-Ft.) 702310.47 Zone FL W
 Convergence 00° 03' 49.0" Scale factor 0.999943618
 Coordinate determination (circle one): Field traverse GPS
 Horizontal datum (circle one): NAD27 NAD83(1986) NAD83(1990) other (explain)
 Accuracy (circle one): 1st 2nd 3rd other _____

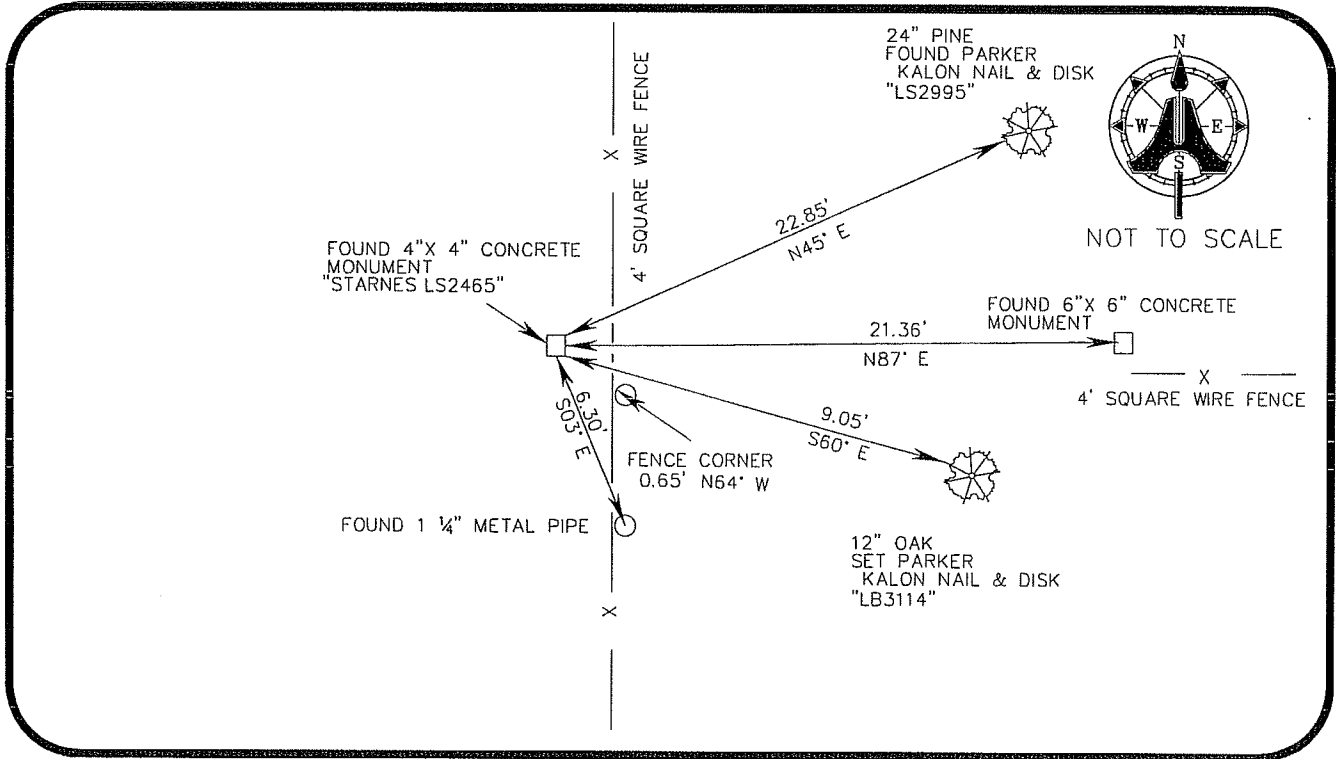

SURVEYORS CERTIFICATE:

I certify the monument and accessories indicated above were field located on 09/01/2006

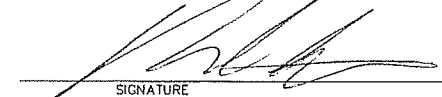
 SIGNATURE _____ PSM NO. 5688
 AIM ENGINEERING & SURVEYING, INC. LB 3114
 FIRM OR AGENCY _____ LB NO. _____
 5300 LEE BOULEVARD
 ADDRESS _____
 LEHIGH ACRES, FLORIDA 33971-1026
 CITY STATE ZIP
 (239) 332-4569 3/29/07
 PHONE NUMBER DATE

SEND ORIGINAL TO:
 Department of Environmental Protection
 Bureau of Surveying and Mapping
 3900 Commonwealth Boulevard
 Mail Station 105
 Tallahassee, Florida 32399

D.E.P. USE ONLY	
Processed: _____	_____
B.L.M. - I.D. _____	<u>100500</u>
QUAD - I.D. _____	_____

EMBOSSSED SEAL OVER SIGNATURE