

CERTIFIED CORNER RECORD

L-1
230

DOC. # _____

CORNER DESCRIPTION: MONUMENTATION DESCRIPTION (EVIDENCE FOUND OR METHOD TO SET)

Depict corner with 

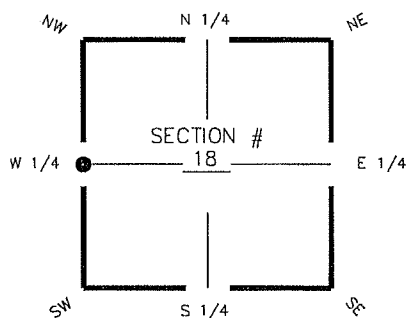

FOUND 4"X 4" CONCRETE MONUMENT WITH CAP"LB697"

HORIZONTAL POSITION INFORMATION (if determined):

Latitude 26° 43' 59.4010" N Longitude 81° 51' 31.0057" W
 Y(NORTHING-Ft.) 872203.35 X(EASTING-Ft.) 702313.34 Zone FL W
 Convergence 00° 03' 49.0" Scale factor 0.999943618
 Coordinate determination (circle one): Field traverse GPS
 Horizontal datum (circle one): NAD27 NAD83(1986) NAD83(1990) other (explain)
 Accuracy (circle one): 1st 2nd 3rd other _____

W 1/4 corner of Section 18
 Twp 43S, Rge 25 E
 Tallahassee Base Meridian,
LEE County(s), Florida

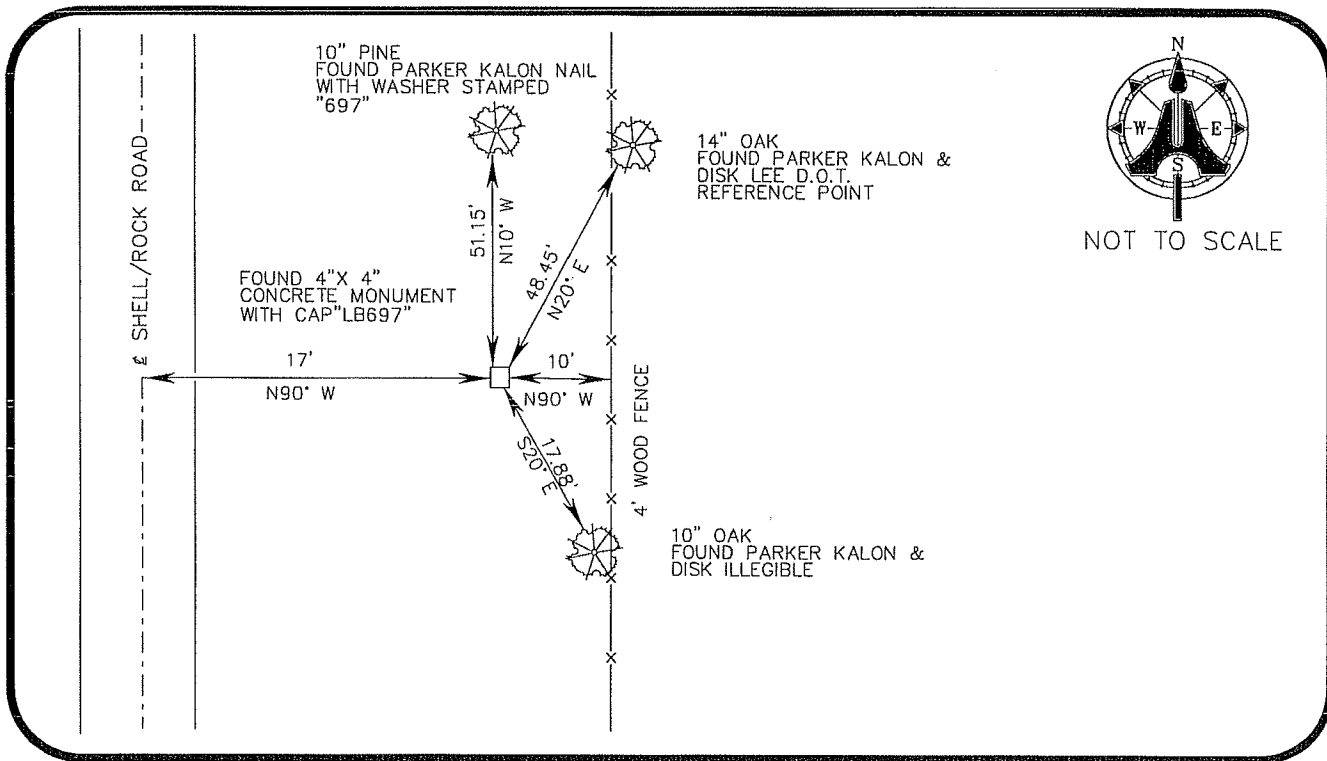

SURVEYORS CERTIFICATE:

I certify the monument and accessories indicated above were field located on 09/01/2006

 SIGNATURE _____ PSM NO. 5688
 AIM ENGINEERING & SURVEYING, INC. LB 3114
 FIRM OR AGENCY _____ LB NO. _____
 5300 LEE BOULEVARD
 ADDRESS _____
 LEHIGH ACRES, FLORIDA 33971-1026
 CITY STATE ZIP
 (239) 332-4569 3/29/07
 PHONE NUMBER DATE

SEND ORIGINAL TO:
 Department of Environmental Protection
 Bureau of Surveying and Mapping
 3900 Commonwealth Boulevard
 Mail Station 105
 Tallahassee, Florida 32399

D.E.P. USE ONLY	
Processed:	_____
B.L.M. - I.D.	<u>100 440</u>
QUAD - I.D.	_____

EMBOSSSED SEAL OVER SIGNATURE