

# FLORIDA DEPARTMENT OF ENVIRONMENTAL PROTECTION CERTIFIED CORNER RECORD

DOC. # 094411

**CORNER DESCRIPTION:**

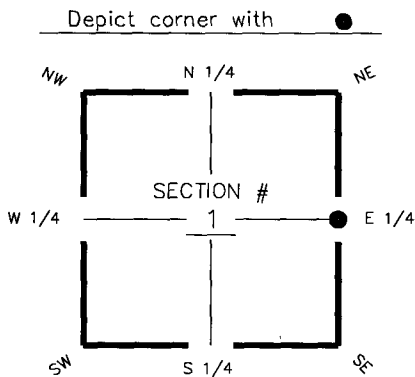

**MONUMENTATION DESCRIPTION (EVIDENCE FOUND OR METHOD TO SET)**  
FOUND 3"X3" CONCRETE MONUMENT, NO IDENTIFICATION

**HORIZONTAL POSITION INFORMATION ( if determined ):**

Latitude 26°45'45.4285" Longitude 81°51'30.7388"  
 Y(NORTHING-Ft.) 882,909.040 X(EASTING-Ft.) 702,325.642 Zone FL West  
 Convergence 0°03'49.318" Scale factor 0.9999436193

E 1/4 corner of Section 1  
 Twp 43 S, Rge 24 E  
 Tallahassee Base Meridian,  
 Charlotte County(s), Florida

Coordinate determination (circle one): Field traverse (GPS)  
 Horizontal datum (circle one): NAD27 NAD83(1986) (NAD83(1990)) other (explain)  
 Accuracy (circle one): 1st 2nd (3rd) other \_\_\_\_\_

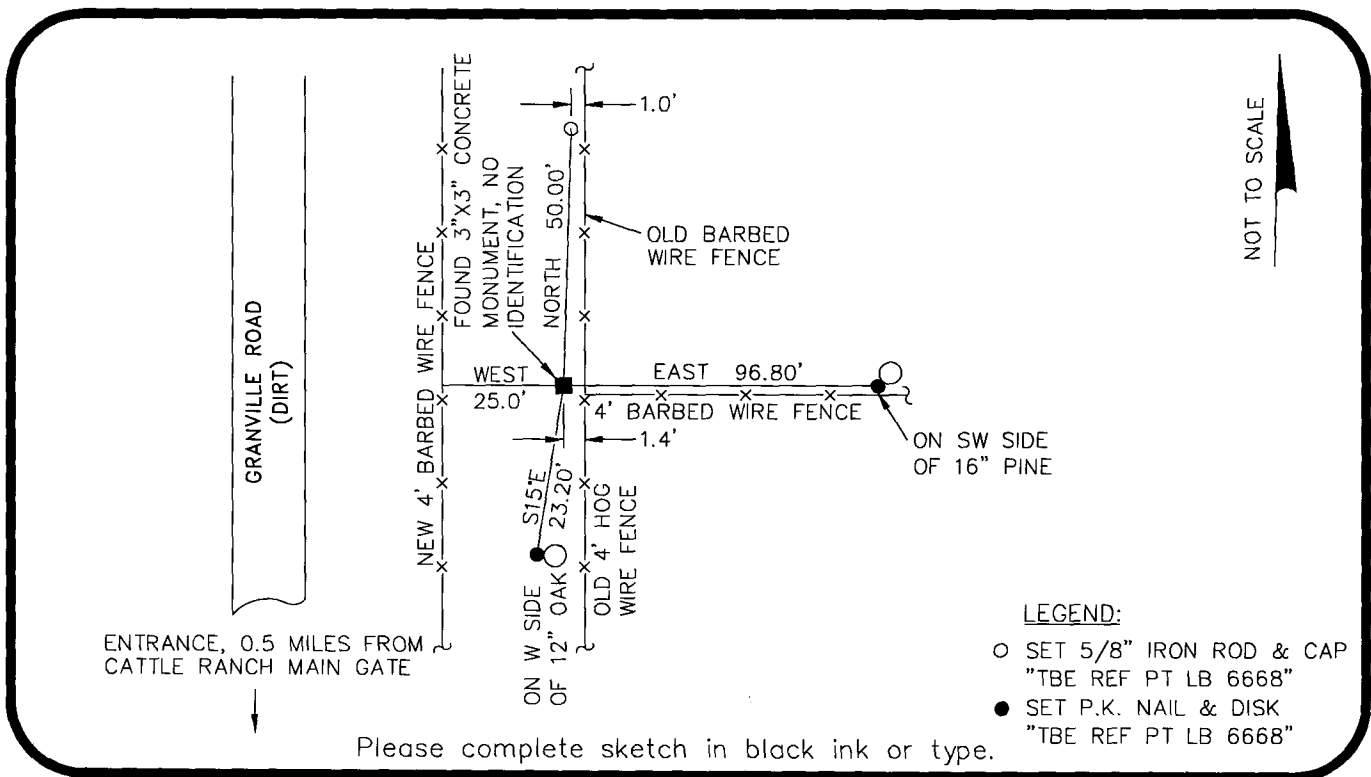

**SURVEYORS CERTIFICATE:**

I certify the monument and accessories indicated above were field located on 2/6/07

SIGNATURE: [Signature] PSM NO. 5196  
 FIRM OR AGENCY: TBE Group, Inc. LB NO. 6668  
 ADDRESS: 380 Park Place Blvd., Suite 300  
 CITY, STATE, ZIP: Clearwater, Florida 33759  
 PHONE NUMBER: 727.531.3505 DATE: 05/05/08  
 EMBOSSED SEAL OVER SIGNATURE

SEND ORIGINAL TO:  
 Department of Environmental Protection  
 Bureau of Surveying and Mapping  
 3900 Commonwealth Boulevard  
 Mail Station 105  
 Tallahassee, Florida 32399

D.E.P. USE ONLY  
 Processed: 5-14-08 MB  
 B.L.M. - I.D. 700640  
 QUAD - I.D. 2315 TUCKER'S CORNER