

FLORIDA DEPARTMENT OF ENVIRONMENTAL PROTECTION CERTIFIED CORNER RECORD

DOC. # 094424

CORNER DESCRIPTION:

Depict corner with **●**

MONUMENTATION DESCRIPTION (EVIDENCE FOUND OR METHOD TO SET)
SET 5/8" IRON ROD AND CAP "TBE LB6668"

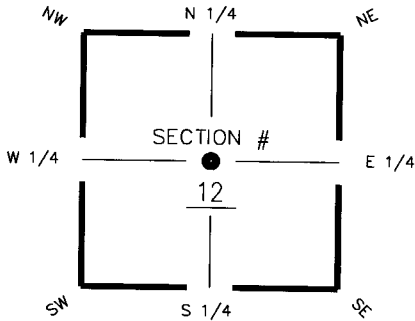

Center corner of Section 12
Twp 43 S, Rge 24 E
Tallahassee Base Meridian,
Charlotte County(s), Florida

HORIZONTAL POSITION INFORMATION (if determined):

Latitude 26°44'52.0563" Longitude 81°52'00.9417"
Y(NORTHING-Ft.) 877,517.061 X(EASTING-Ft.) 699,593.710 Zone FL West
Convergence 0°03'35.607" Scale factor 0.9999433387

Coordinate determination (circle one): Field traverse GPS
Horizontal datum (circle one): NAD27 NAD83(1986) NAD83(1990) other (explain)
Accuracy (circle one): 1st 2nd 3rd other _____

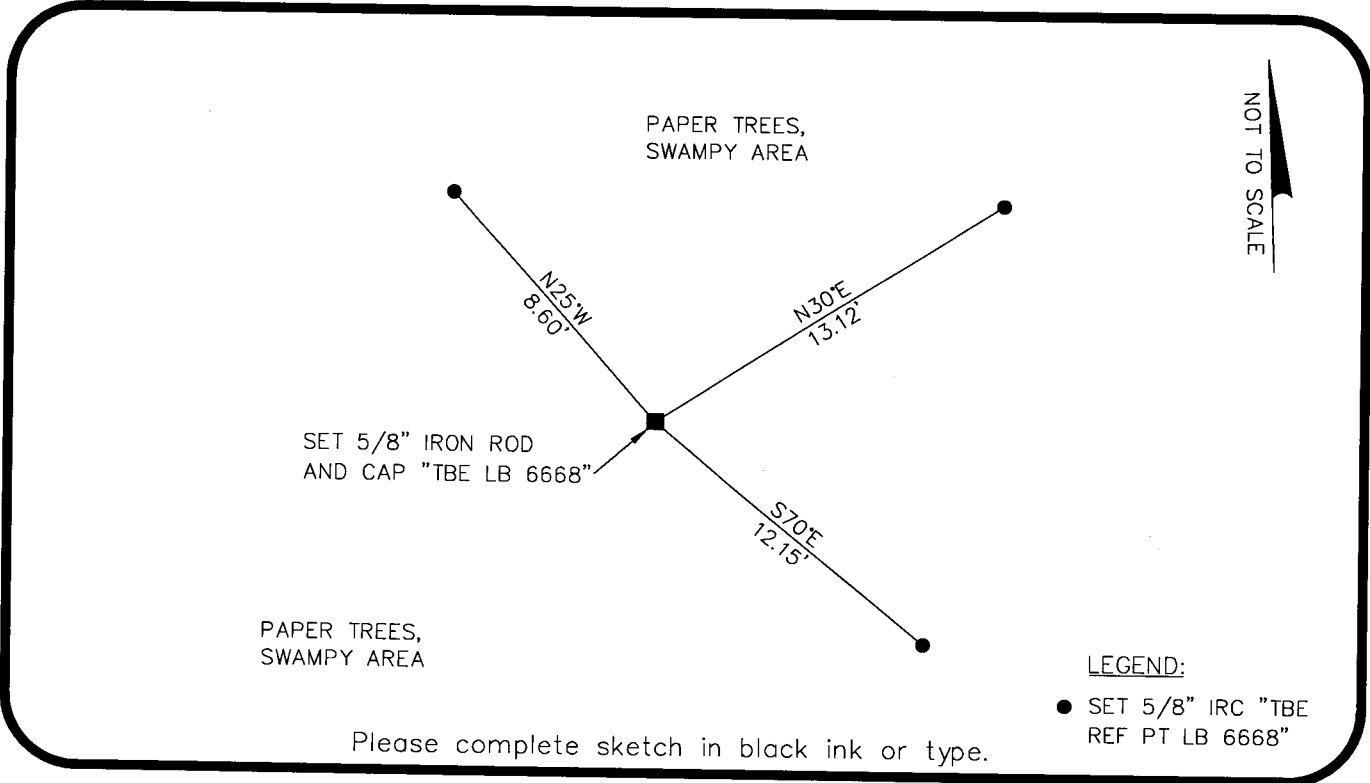

Please complete sketch in black ink or type.

SURVEYORS CERTIFICATE:

I certify the monument and accessories indicated above were field located on 2/7/07

[Signature]
SIGNATURE PSM NO. 5196
TBE Group, Inc. FIRM OR AGENCY LB NO. 6668
380 Park Place Blvd., Suite 300 ADDRESS
Clearwater, Florida 33759 CITY, STATE, ZIP
727.531.3505 PHONE NUMBER DATE 06/05/08

SEND ORIGINAL TO:
Department of Environmental Protection
Bureau of Surveying and Mapping
3900 Commonwealth Boulevard
Mail Station 105
Tallahassee, Florida 32399

DEPT USE ONLY
Processed: 5-14-08 MTB
B.L.M. - I.D. 1040540
QUAD - I.D. 2215 FOR MICE

EMBOSSSED SEAL OVER SIGNATURE