

**FLORIDA DEPARTMENT OF ENVIRONMENTAL PROTECTION  
CERTIFIED CORNER RECORD**

074764

DOC. # \_\_\_\_\_

**CORNER DESCRIPTION:**      **MONUMENTATION DESCRIPTION (EVIDENCE FOUND OR METHOD TO SET)**

Depict corner with

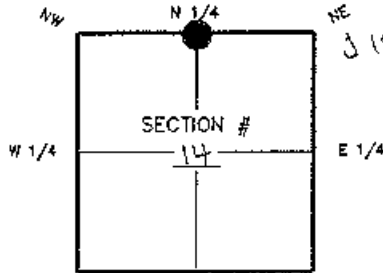

J 19 FOUND 4"x4" C.M. W/CAP  
"LB 697"

**HORIZONTAL POSITION INFORMATION (if determined):**

Latitude 26°-44'-25.95797" Longitude 81°-52'-59.99207"  
 Y(NORTHING-Ft.) 874876.630 X(EASTING-Ft.) 694243.151 Zone WEST  
 Convergence 0°-03'-09.0" Scale factor 0.99994284  
 Coordinate determination (circle one):      Field traverse  **GPS**  
 Horizontal datum (circle one):      NAD27    NAD83(1986)    **NAD83(1990)**    other (explain)  
 Accuracy (circle one):      1st      2nd      3rd      other 1:50,000

N 1/4 corner of Section 14  
 Twp 43S Rge 24E  
 Tallahassee Base Meridian,  
 LEE County(s), Florida

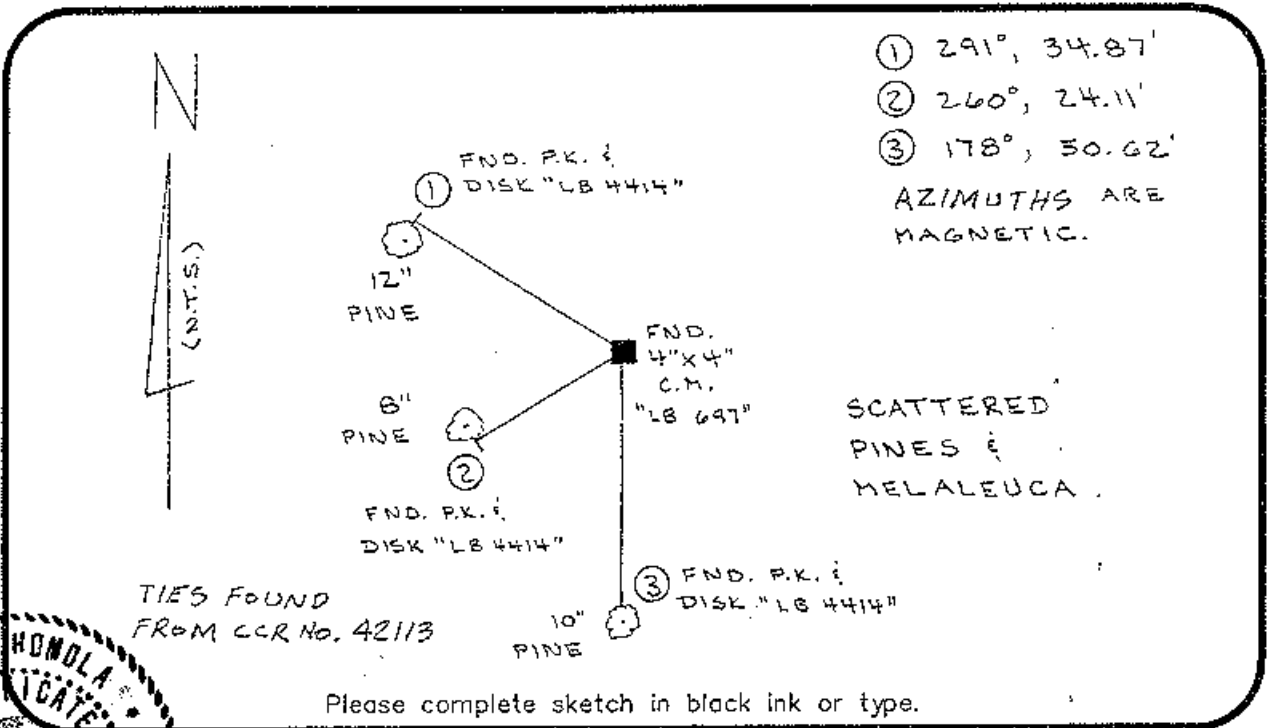

Please complete sketch in black ink or type.

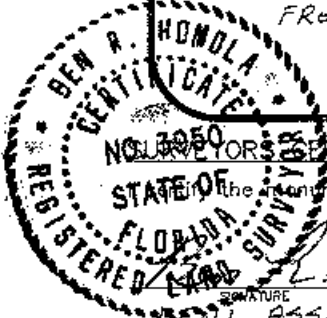

**NOTICE TO SURVEYORS CERTIFICATE:**

The monument and accessories indicated above were field located on 12-13-01

*B. R. Hondla*      3950  
PSM NO.  
**PERI ASSOCIATES, INC.**      3542  
FIRM OR AGENCY      LB NO.  
6241 ARLWAY  
ADDRESS  
FORT MYERS      FL      33912  
CITY      STATE      ZIP  
(941) 275-8875      2-20-02  
PHONE NUMBER      DATE

EMBOSSSED SEAL OVER SIGNATURE

SEND ORIGINAL TO:  
 Department of Environmental Protection  
 Bureau of Surveying and Mapping  
 3900 Commonwealth Boulevard  
 Mail Station 105  
 Tallahassee, Florida 32389

D.E.P. USE ONLY

Processed: 3-8-02      CS  
 B.L.M. - I.D. 540500  
 QUAD - I.D. 437 Fort Myers NW