

**FLORIDA DEPARTMENT OF ENVIRONMENTAL PROTECTION
CERTIFIED CORNER RECORD**

074768

DOC. # _____

CORNER DESCRIPTION: MONUMENTATION DESCRIPTION (EVIDENCE FOUND OR METHOD TO SET)

Depict corner with

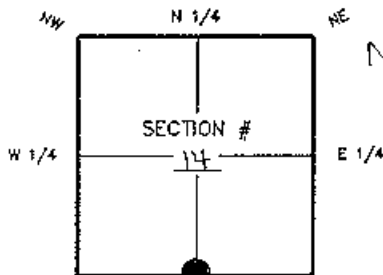

S 1/4 corner of Section 14
Twp 43 S, Rge 24 E
Tallahassee Base Meridian,
LEE County(s), Florida

N19 FOUND 4"X4" C.M., BROKEN (L.C.R. NO. 23230)
REPLACED WITH 4"X4" C.M., "DENI ASSOC."

HORIZONTAL POSITION INFORMATION (If determined):

Latitude 26°-43'-33.67862" Longitude 81°-52'-59.43695"
Y(NORTHING-Ft.) 869598.032 X(EASTING-Ft.) 694298.318 Zone WEST
Convergence 0°-03'-09.1" Scale factor 0.99994284
Coordinate determination (circle one): Field traverse GPS
Horizontal datum (circle one): NAD27 NAD83(1986) NAD83(1990) other (explain)
Accuracy (circle one): 1st 2nd 3rd other 1:50,000

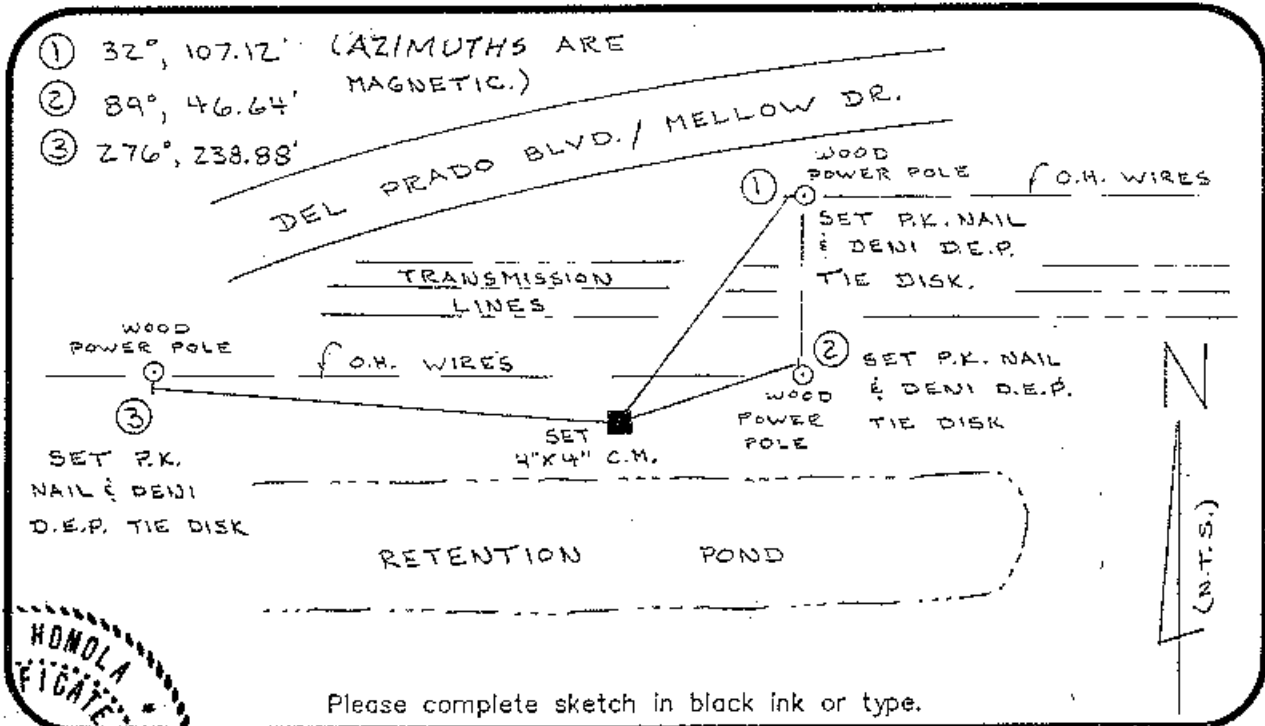

Please complete sketch in black ink or type.

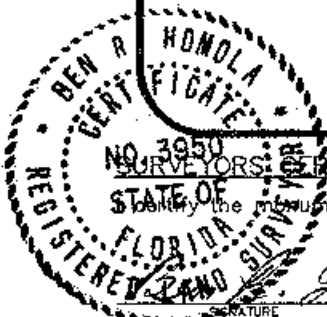

SURVEYORS' CERTIFICATE:
The monument and accessories indicated above were field located on 12-17-01
Signature: Honola 3950
Firm or Agency: DENI ASSOCIATES, INC. 3542
Address: 6241 ARC WAY
City: FORT MYERS State: FL ZIP: 33912
Phone Number: (941) 275-8875 Date: 2-20-02

SEND ORIGINAL TO:
Department of Environmental Protection
Bureau of Surveying and Mapping
3900 Commonwealth Boulevard
Mail Station 105
Tallahassee, Florida 32389

| | |
|-----------------|--------------------------|
| D.E.P. USE ONLY | |
| Processed: | <u>3-8-02</u> <u>CS</u> |
| B.L.M. - I.D. | <u>540400</u> |
| QUAD - I.D. | <u>437 Fort Myers NW</u> |

EMBOSSED SEAL OVER SIGNATURE