

**FLORIDA DEPARTMENT OF ENVIRONMENTAL PROTECTION
CERTIFIED CORNER RECORD**

093411

DOC. # _____

CORNER DESCRIPTION: MONUMENTATION DESCRIPTION (EVIDENCE FOUND OR METHOD TO SET)

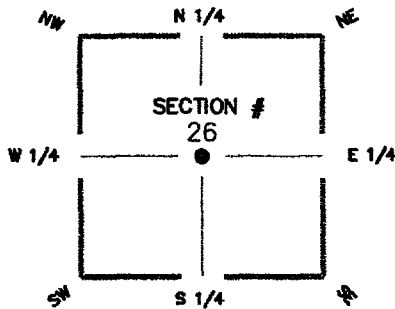

FOUND 80d NAIL (BRIDGE SPIKE) NO I.D.,
IN ASPHALT CUT-OUT ON LAUREL ROAD

RECORD FILED TO SHOW NEW REFERENCES
TO SECTION CORNER ON CERTIFIED
CORNER RECORD, DOCUMENT #65690.

HORIZONTAL POSITION INFORMATION

Latitude _____ Longitude _____
Y(NORTHING-Fl.) 861605.806 X(EASTING-Fl.) 694294.458 Zone FL-W
Convergence _____ Scale factor _____

CENTER corner of Section 26
Twp 43 S., Rge 24 E.
Tallahassee Base Meridian,
LEE County(s), Florida

Coordinate determination (circle one): Field traverse (GPS)
Horizontal datum (circle one): NAD27 NAD83(1986) (NAD83(1990)) other (explain) _____
Accuracy (circle one): 1st 2nd (3rd) other _____

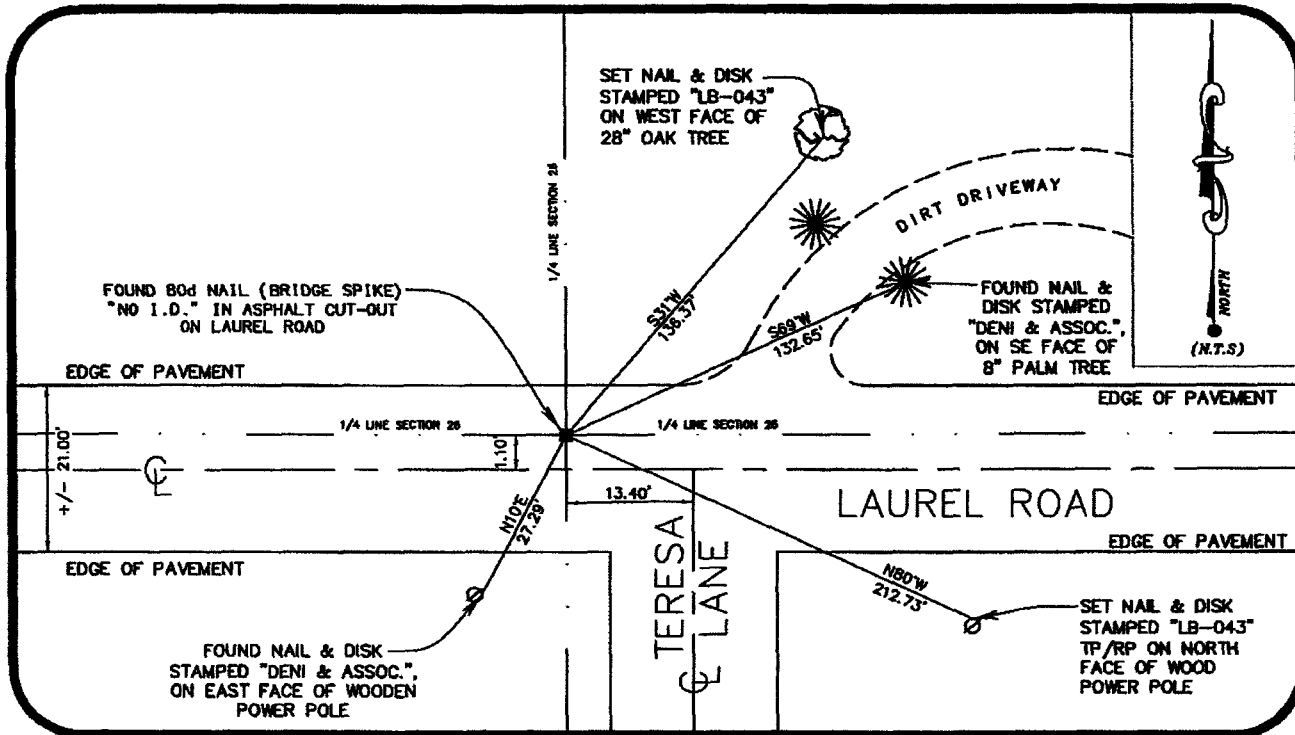

SURVEYORS CERTIFICATE:

I certify the monument and accessories indicated above were field located on 05/23/2007

Wilson Miller Inc. L.S. 5588
FIRM OR AGENCY PSM NO.
15438 N. FLORIDA AVE. MAGDALENE CTR. SUITE #200 043
ADDRESS LB NO.

SEND ORIGINAL TO:
Department of Environmental Protection
Bureau of Surveying and Mapping
3900 Commonwealth Boulevard
Mail Station 105
Tallahassee, Florida 32399

TAMPA FLORIDA 33613
CITY STATE ZIP
(813) 963-0389 01/25/2008
PHONE NUMBER DATE

Processed: 2 23-08 m3 D.E.P. USE ONLY
B.L.M. - I.D. 540240
QUAD - I.D. 2216 Fort Myers NW

EMBOSSSED SEAL OVER SIGNATURE