

**FLORIDA DEPARTMENT OF ENVIRONMENTAL PROTECTION
CERTIFIED CORNER RECORD**

074763

DOC. # _____

CORNER DESCRIPTION: MONUMENTATION DESCRIPTION (EVIDENCE FOUND OR METHOD TO SET)

Depict corner with ●

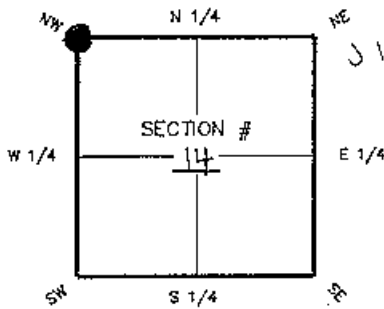

017 FOUND 1/2" IRON PIPE

NW corner of Section 14
Twp 43 S, Rge 24 E
Tallahassee Base Meridian,
LEE County(s), Florida

HORIZONTAL POSITION INFORMATION (if determined):

Latitude 26°-44'-26.48093" Longitude 81°-53'-29.00013"
Y(NORTHING-Ft.) 874927.127 X(EASTING-Ft.) 691613.332 Zone WEST
Convergence 0°-02'-55.9" Scale factor 0.99994262
Coordinate determination (circle one): Field traverse (GPS)
Horizontal datum (circle one): NAD27 NAD83(1986) (NAD83(1990)) other (explain)
Accuracy (circle one): 1st 2nd 3rd other 1:50,000

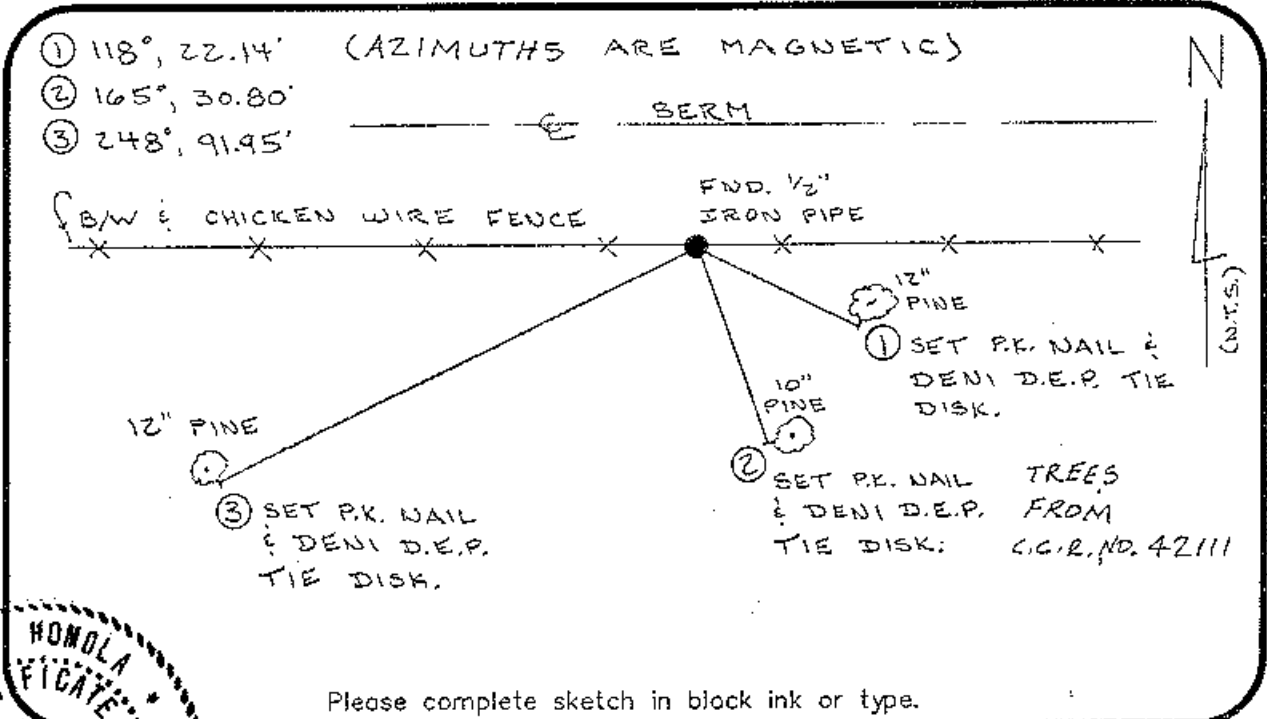

- ① 118°, 22.14' (AZIMUTHS ARE MAGNETIC)
- ② 165°, 30.80'
- ③ 248°, 91.95'

Please complete sketch in block ink or type.

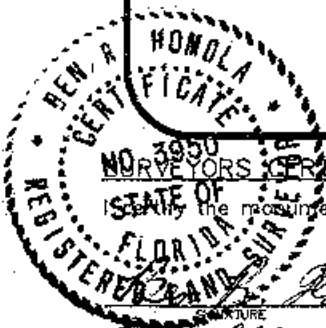

SURVEYORS CERTIFICATE:

I certify the monument and accessories indicated above were field located on 12-19-01

Honola 3950 PSM NO.
DANI ASSOCIATES, INC. 3542 LB NO.
FIRM OR AGENCY
6241 ARC WAY ADDRESS
FORT MYERS FL 33912
CITY STATE ZIP
(941) 275-8875 2-20-02
PHONE NUMBER DATE

EMBOSSSED SEAL OVER SIGNATURE

SEND ORIGINAL TO:
Department of Environmental Protection
Bureau of Surveying and Mapping
3900 Commonwealth Boulevard
Mail Station 105
Tallahassee, Florida 32389

D.E.P. USE ONLY

Processed: 3-8-02 CS

B.L.M. - I.D. 500500

QUAD - I.D. 437 Fort Myers NW