

**FLORIDA DEPARTMENT OF ENVIRONMENTAL PROTECTION
CERTIFIED CORNER RECORD**

074770

DOC. # _____

CORNER DESCRIPTION: MONUMENTATION DESCRIPTION (EVIDENCE FOUND OR METHOD TO SET)

Depict corner with ●

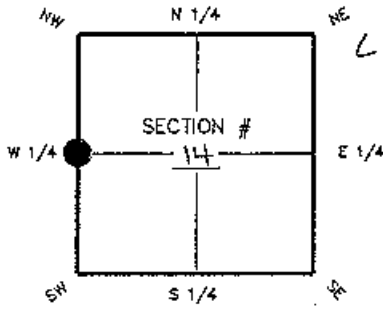

W 1/4 corner of Section 14
Twp 43 S, Rge 24 E
Tallahassee Base Meridian,
LEE County(s), Florida

L17 FOUND BROKEN 4"X4" C.M.
WITH PIN

HORIZONTAL POSITION INFORMATION (if determined):

Latitude 26°-44'-00.09268" Longitude 81°-53'-28.95519"
Y(NORTHING-Ft.) 872762.699 X(EASTING-Ft.) 691619.679 Zone WEST
Convergence 0°-07'-55.9" Scale factor 0.99994767
Coordinate determination (circle one): Field traverse (GPS)
Horizontal datum (circle one): NAD27 NAD83(1986) (NAD83(1990)) other (explain)
Accuracy (circle one): 1st 2nd 3rd other 1:50,000

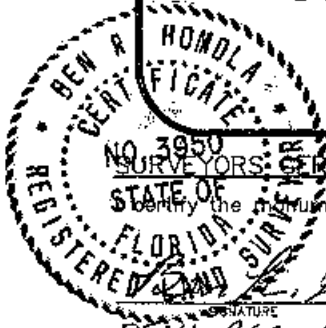
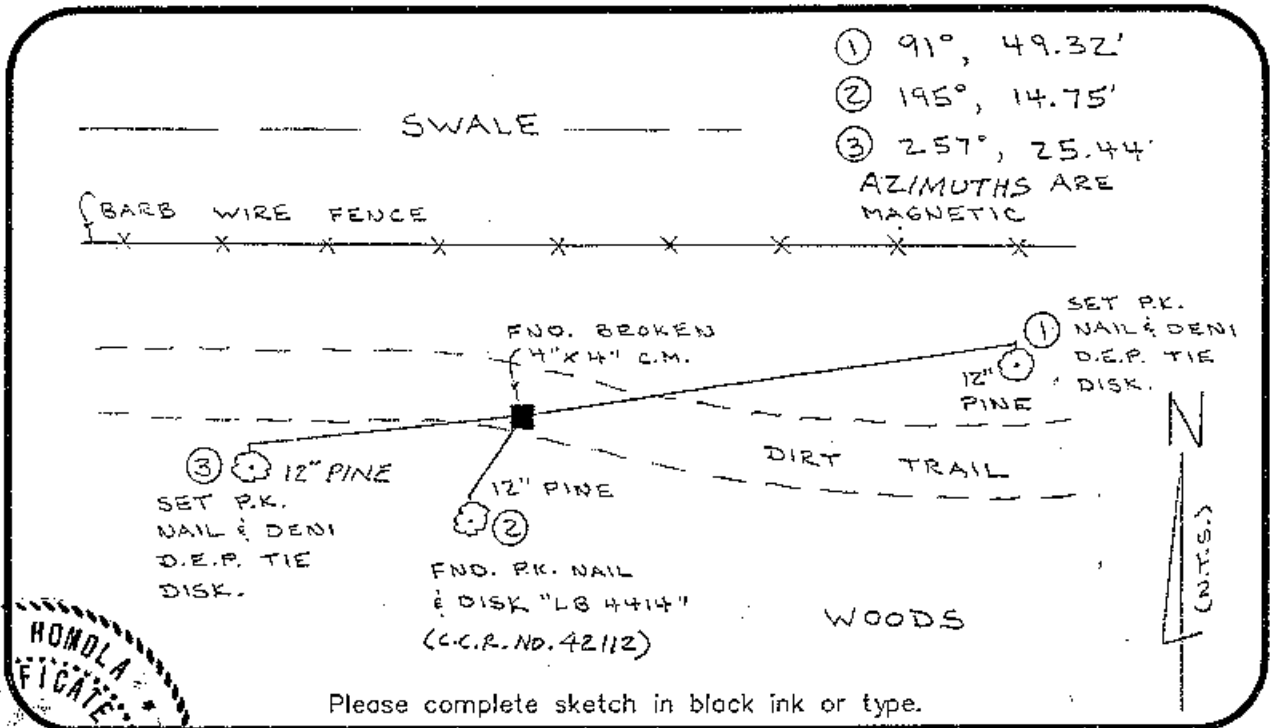

SURVEYORS' CERTIFICATE:

Identify the monument and accessories indicated above were field located on 12-18-01

SIGNATURE B. A. Hondla PSM NO. 3950
FIRM OR AGENCY DENI ASSOCIATES, INC. LB NO. 3542
6241 ARC WAY ADDRESS
FORT MYERS CITY FL STATE 33912 ZIP
(941) 275-8875 PHONE NUMBER 2-20-02 DATE

EMBOSSSED SEAL OVER SIGNATURE

SEND ORIGINAL TO:
Department of Environmental Protection,
Bureau of Surveying and Mapping
3900 Commonwealth Boulevard
Mail Station 105
Tallahassee, Florida 32399

Processed:	<u>3-8-02</u>	D.E.P. USE ONLY	<u>CS</u>
B.L.M. - I.D.	<u>500440</u>		
QUAD - I.D.	<u>437 Fort Myers NW</u>		