

**FLORIDA DEPARTMENT OF ENVIRONMENTAL PROTECTION
CERTIFIED CORNER RECORD**

074758

DOC. # _____

CORNER DESCRIPTION: MONUMENTATION DESCRIPTION (EVIDENCE FOUND OR METHOD TO SET)

Depict corner with ●

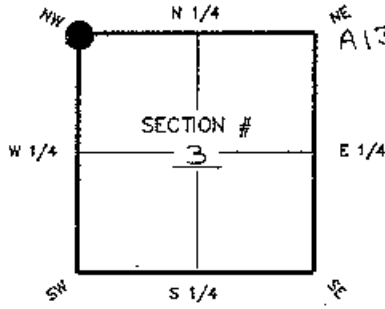

NE 1/4 A13 FOUND 4"x4" C.M.

NW corner of Section 3
Twp 43S, Rge 24E
Tallahassee Base Meridian,
LEE County(s), Florida

HORIZONTAL POSITION INFORMATION (if determined):

Latitude 26°46'11.94266" Longitude 81°54'27.25219"
Y(NORTHING-Ft.) 885571.494 X(EASTING-Ft.) 686324.670 Zone WEST
Convergence 0°02'29.9" Scale factor 0.99994222
Coordinate determination (circle one): Field traverse (GPS)
Horizontal datum (circle one): NAD27 NAD83(1986) (NAD83(1990)) other (explain)
Accuracy (circle one): 1st 2nd 3rd other 1:50,000

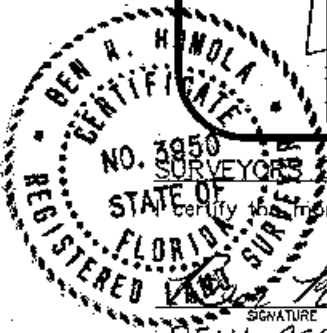
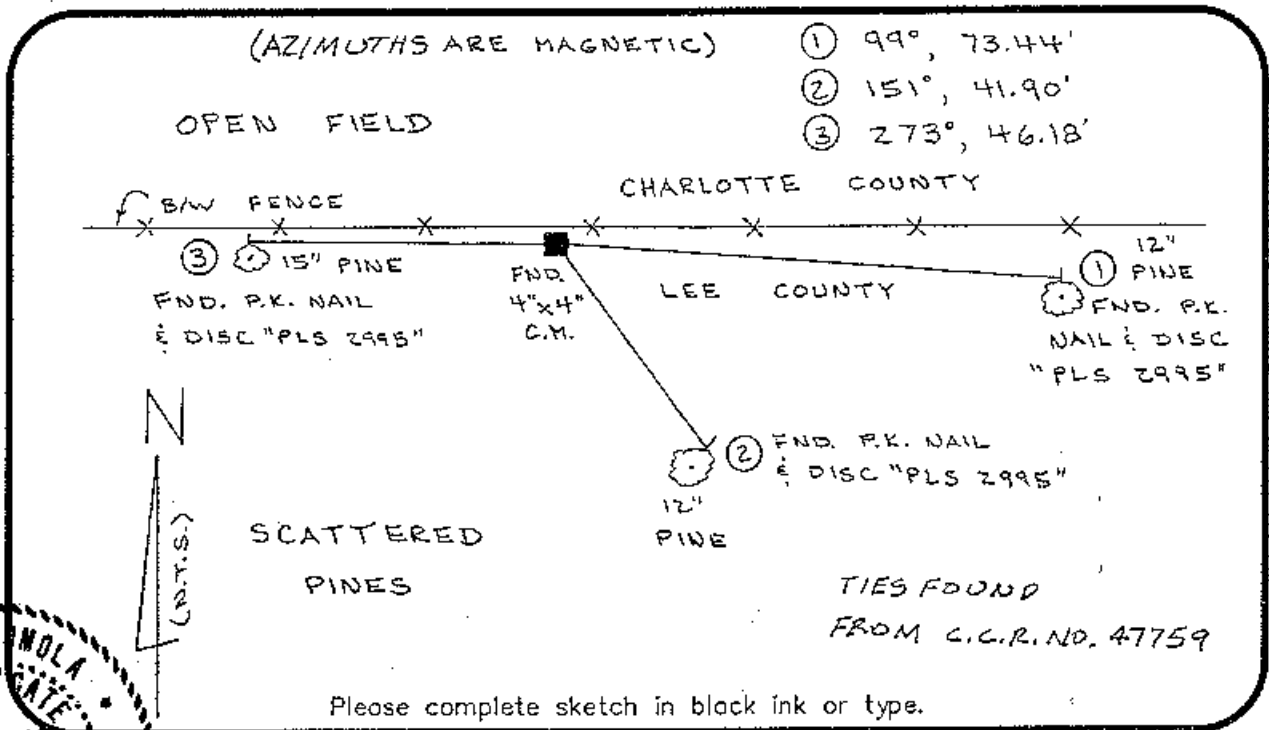

SURVEYOR'S CERTIFICATE:

Certify that the monument and accessories indicated above were field located on 12-20-01

Ben A. Hmolca 3950
SIGNATURE PSM NO.
DENI ASSOCIATES, INC. 3542
FIRM OR AGENCY LB NO.
6241 ABC WAY
ADDRESS
FORT MYERS FL 33912
CITY STATE ZIP
(941) 275-8875 2-20-02
PHONE NUMBER DATE

EMBOSSSED SEAL OVER SIGNATURE

SEND ORIGINAL TO:
Department of Environmental Protection,
Bureau of Surveying and Mapping
3900 Commonwealth Boulevard
Hall Station 105
Tallahassee, Florida 32399

Processed:	<u>3 8 02</u>	<u>CS</u>
B.L.M. - I.D.	<u>400700</u>	
QUAD - I.D.	<u>472 Gilchrist</u>	