

FLORIDA DEPARTMENT OF ENVIRONMENTAL PROTECTION CERTIFIED CORNER RECORD

071595

DOC. # _____

CORNER DESCRIPTION: MONUMENTATION DESCRIPTION (EVIDENCE FOUND OR METHOD TO SET)

Depict corner with

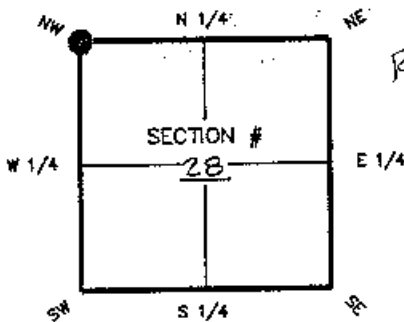

NW corner of Section 28
Twp 43 South, Rge 24 East
Tallahassee Base Meridian,
LEE County(s), Florida

FOUND 3/4" PIPE WITH CAP "LB 642"
R9

HORIZONTAL POSITION AND HEIGHT INFORMATION (if determined):

Latitude 26°-42'-40.68132 N Longitude 81°-55'-29.75379 W
Y(NORTHING-FL) 864236.628 X(EASTING-FL) 680672.522 Zone WEST
Convergence 0°-02'-01" Scale factor 0.99994186

Coordinate determination (circle one): Field traverse (GPS)
Horizontal datum (circle one): NAD27 NAD83(1986) (NAD83(1990)) other (explain)
Accuracy (circle one): 1st 2nd 3rd other 1:50,000

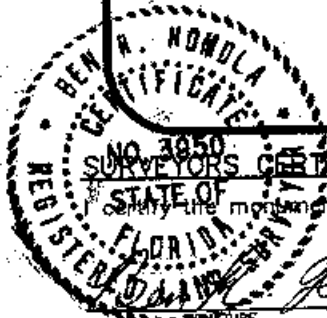
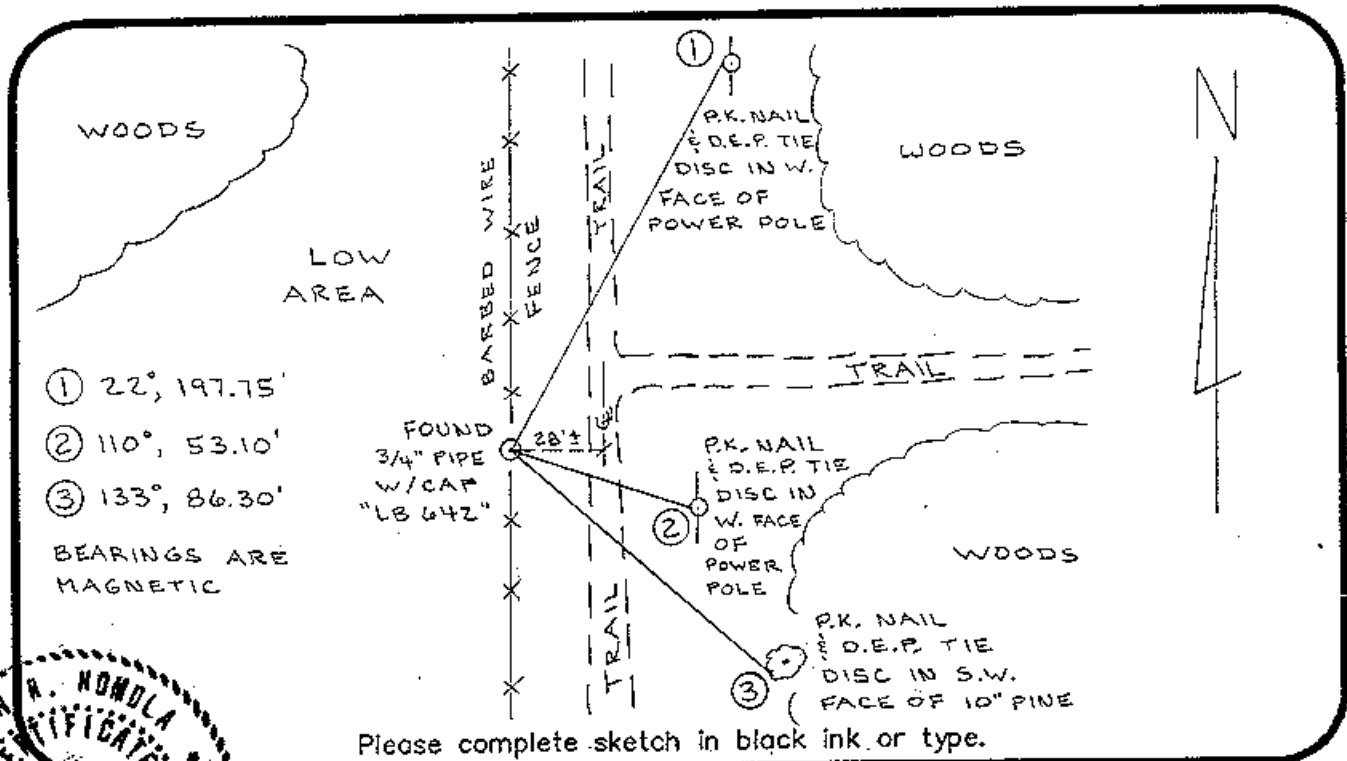

SURVEYORS CERTIFICATE:

I certify the monument and accessories indicated above were field located on 4-6-01

BEN R. ROMOLA
SIGNATURE
DENI ASSOCIATES, INC.
FIRM OR AGENCY
6241 ARC WAY
ADDRESS
FORT MYERS FL 33912
CITY STATE ZIP
(941) 275-8875 PHONE NUMBER DATE
5-8-01

SEND ORIGINAL TO:
Department of Environmental Protection
Bureau of Surveying and Mapping
3900 Commonwealth Boulevard
Mail Station 105
Tallahassee, Florida 32399

D.E.P. USE ONLY

Processed: 5-29-01 CS

B.L.M. - I.D. 300300

QUAD - I.D. 437 fort myers NW

EMBOSSSED SEAL OVER SIGNATURE