

# FLORIDA DEPARTMENT OF ENVIRONMENTAL PROTECTION CERTIFIED CORNER RECORD

DOC. # 072781

**CORNER DESCRIPTION:** MONUMENTATION DESCRIPTION (EVIDENCE FOUND OR METHOD TO SET)

Depict corner with  **SET 4x4" CONCRETE MONUMENT**

**W/ 2" ALUM CAP; DENI ASSOC. LS 3950**

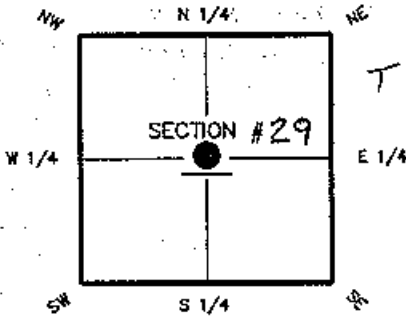

CENTER corner of Section 29  
Twp 43 South, Rge 24 East  
Tallahassee Base Meridian,  
LEE County(s), Florida

**HORIZONTAL POSITION AND HEIGHT INFORMATION (if determined):**

Latitude 26°-42'-14.67139" N Longitude 81°-55'-56.07234" W  
Y(NORTHING-Ft.) 861609.071 X(EASTING-Ft.) 678287.358 Zone WEST  
Convergence 0°-01'-50" Scale factor 0.99994174  
Coordinate determination (circle one): Field traverse  GPS  
Horizontal datum (circle one): NAD27 NAD83(1986)  NAD83(1990) other (explain)  
Accuracy (circle one): 1st 2nd 3rd other 1:50,000

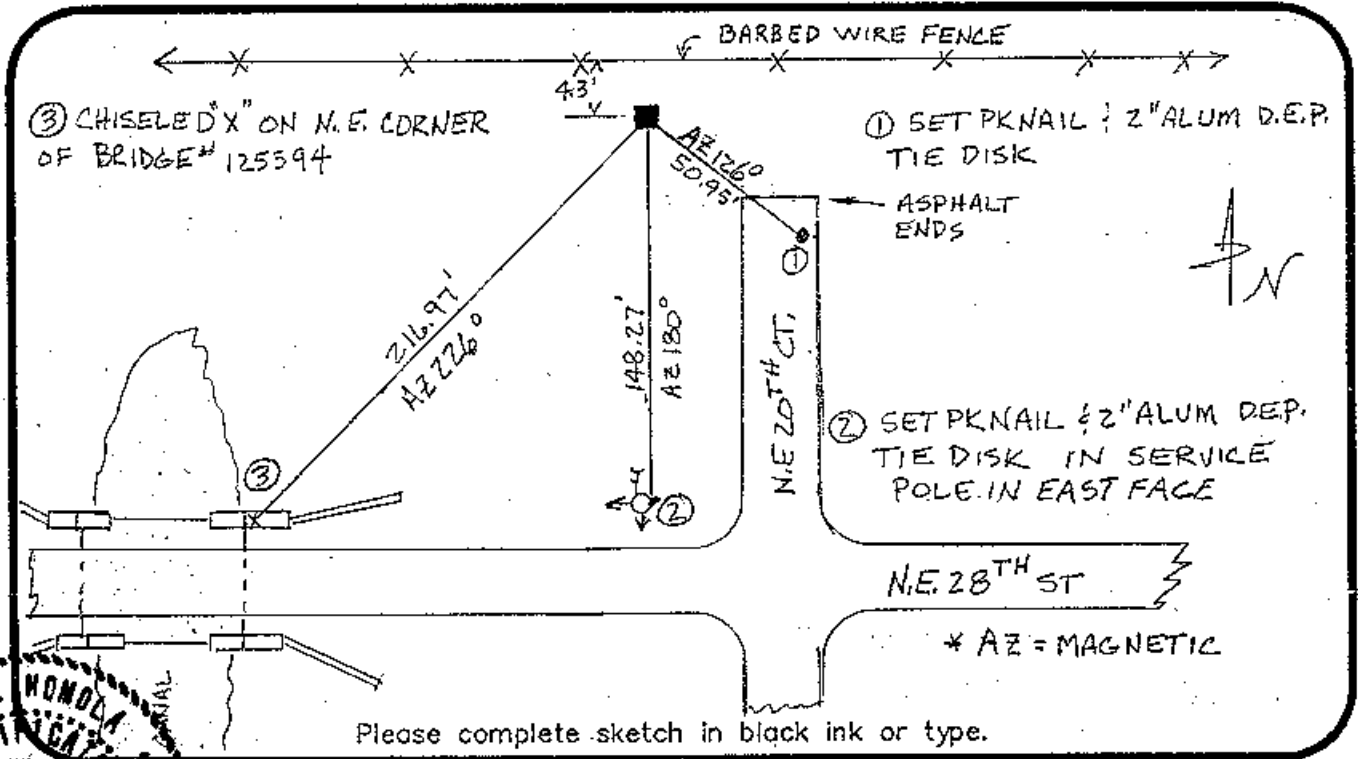

Please complete sketch in black ink or type.

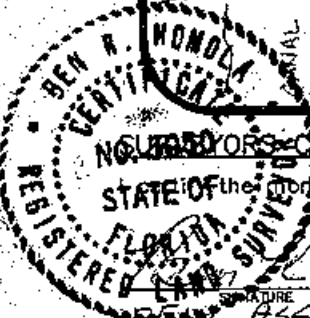

**NOTARY PUBLIC CERTIFICATE:**

I, the undersigned, certify that the monument and accessories indicated above were field located on JULY 12, 2001

Ben R. Homola 3950  
REGISTERED PROFESSIONAL SURVEYOR  
FIRM OR AGENCY ASSOCIATES, INC. PS&M NO. 3542  
ADDRESS 6241 ARC WAY LB NO.  
CITY FORT MYERS STATE FL ZIP 33912  
PHONE NUMBER (941) 275-8875 DATE 7-26-01

EMBOSSSED SEAL OVER SIGNATURE

SEND ORIGINAL TO:  
Department of Environmental Protection  
Bureau of Surveying and Mapping  
3800 Commonwealth Boulevard  
Mail Station 105  
Tallahassee, Florida 32399

	D.E.P. USE ONLY
Processed: <u>8-2-01</u>	<u>CS</u>
B.L.M. - I.D. <u>240240</u>	
QUAD - I.D. <u>437 Fort Myers NW</u>	