

FLORIDA DEPARTMENT OF ENVIRONMENTAL PROTECTION CERTIFIED CORNER RECORD

DOC. # 072759

CORNER DESCRIPTION: MONUMENTATION DESCRIPTION (EVIDENCE FOUND OR METHOD TO SET)

Depict corner with

FOUND 4"X4" CONCRETE MONUMENT W/ SMALL PIN IN TOP

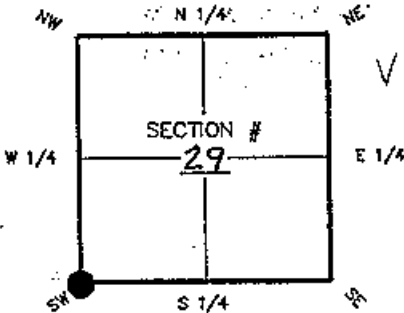

SW corner of Section 29
Twp 43 South, Rge 24 East
Tallahassee Base Meridian,
LEE County(s), Florida

HORIZONTAL POSITION AND HEIGHT INFORMATION (if determined):

Latitude 26°-41'-48.54344" N Longitude 81°-56'-24.54000" W
Y(NORTHING-Fl.) 858969.646 X(EASTING-Fl.) 675706.993 Zone WEST
Convergence 0°-01'-37" Scale factor 0.99994161
Coordinate determination (circle one): Field traverse (GPS)
Horizontal datum (circle one): NAD27 NAD83(1986) NAD83(1990) other (explain)
Accuracy (circle one): 1st 2nd 3rd other 1150,000

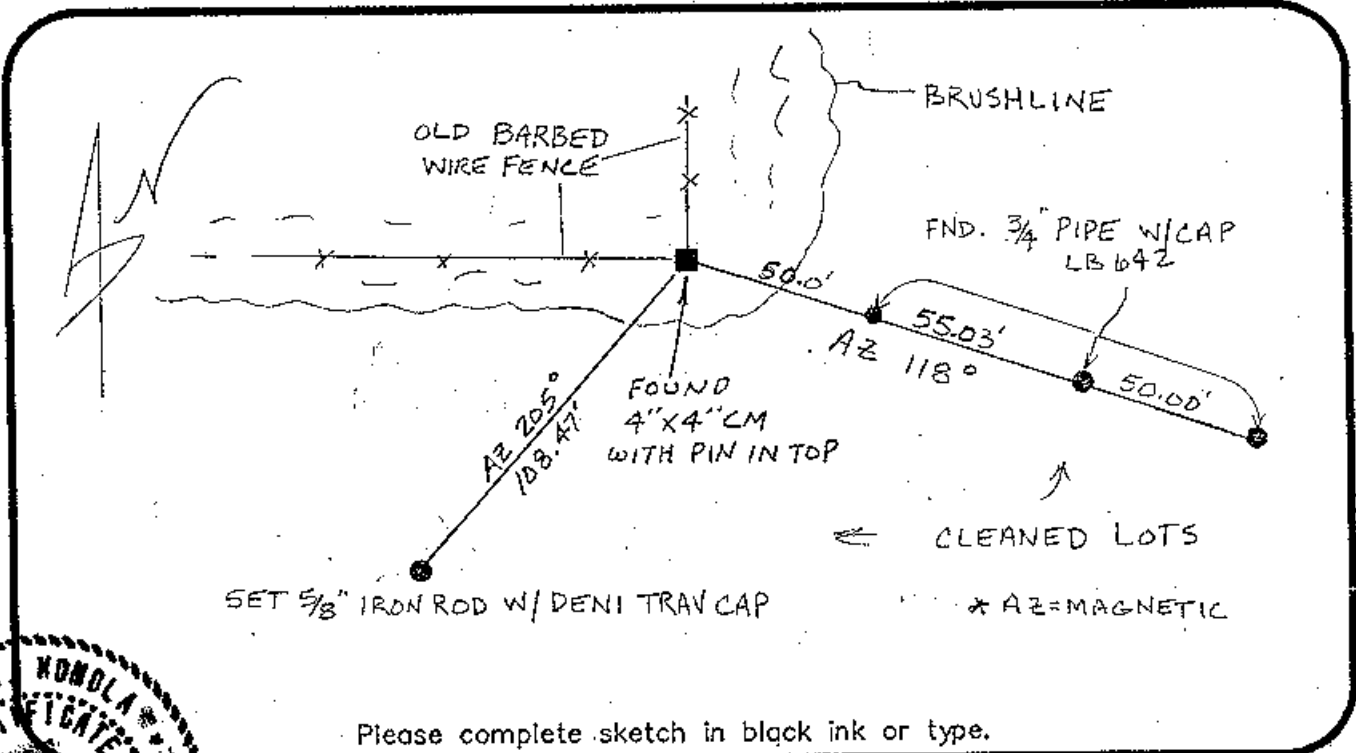

Please complete sketch in black ink or type.

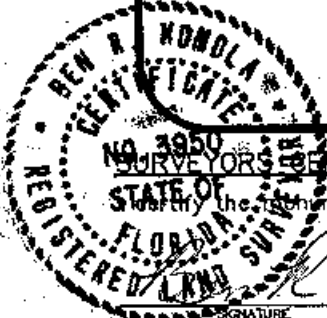

NO. 3950
SURVEYORS CERTIFICATE

I certify the monument and accessories indicated above were field located on JULY 12, 2001

Ben A. Domola 3950
SIGNATURE PSM NO.
DENI ASSOCIATES, INC. 3542
FIRM OR AGENCY LB NO.
6241 ARCWAY
ADDRESS
FORT MYERS FL 33912
CITY STATE ZIP
(941) 275-8875 7-26-01
PHONE NUMBER DATE

EMBOSSSED SEAL OVER SIGNATURE

SEND ORIGINAL TO:
Department of Environmental Protection
Bureau of Surveying and Mapping
3900 Commonwealth Boulevard
Mail Station 105
Tallahassee, Florida 32399

	D.E.P. USE ONLY
Processed: <u>R-E-01</u>	<u>CS</u>
B.L.M. - I.D. <u>200200</u>	
QUAD - I.D. <u>437 Fort Myers NW</u>	