

# FLORIDA DEPARTMENT OF ENVIRONMENTAL PROTECTION CERTIFIED CORNER RECORD

072762

DOC. # \_\_\_\_\_

**CORNER DESCRIPTION:** MONUMENTATION DESCRIPTION (EVIDENCE FOUND OR METHOD TO SET)

Depict corner with

FOUND 4"X4" CONC. MONUMENT POST  
(APPROX 1.2' ABOVE NATURAL GRADE)

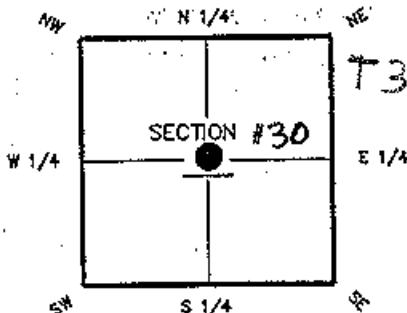

CENTER Corner of Section 30  
Twp 43 South, Rge 24 East  
Tallahassee Base Meridian,  
LEE County(s), Florida

**HORIZONTAL POSITION AND HEIGHT INFORMATION (if determined):**

Latitude 26°-42'-15.10436" N Longitude 81°-56'-53.67009" W  
 Y(NORTHING-Fl.) 861650.340 X(EASTING-Fl.) 673064.061 Zone WEST  
 Convergence 0°-01'-24" Scale factor 0.99994150  
 Coordinate determination (circle one): Field traverse (GPS)  
 Horizontal datum (circle one): NAD27 NAD83(1986) NAD83(1990) other (explain)  
 Accuracy (circle one): 1st 2nd 3rd other 1:50,000

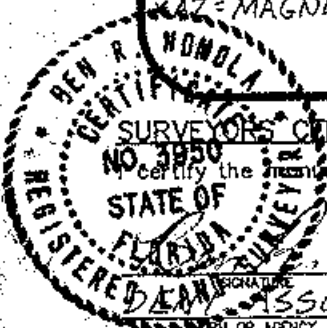
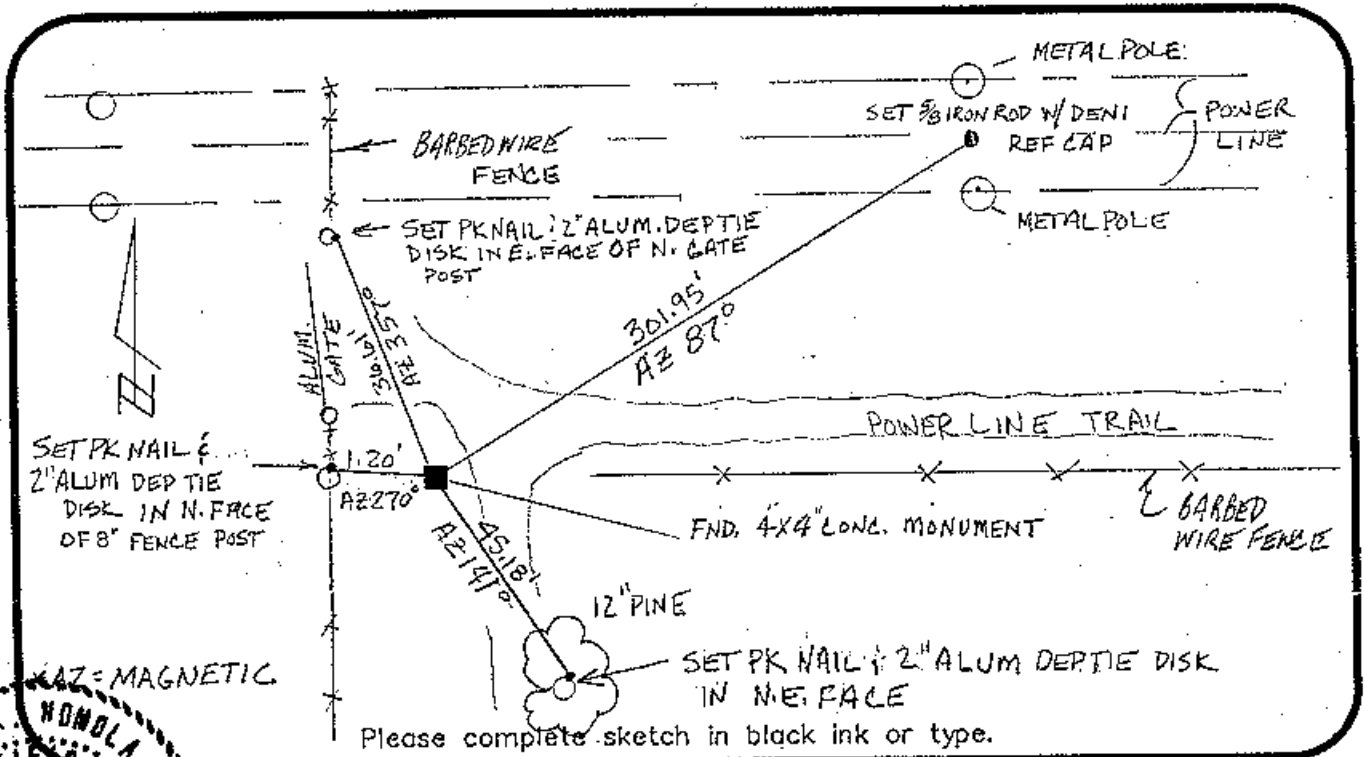

**SURVEYOR'S CERTIFICATE:**

I certify the monument and accessories indicated above were field located on JULY 12, 2001

NO. 3950  
 STATE OF FLORIDA  
 REGISTERED SURVEYOR BEN R. HONDLA  
 SIGNATURE  
ASSOCIATES, INC. FSN NO. 3542  
 OR AGENCY LB NO.  
6241 ABC WAY  
 ADDRESS  
FORT MYERS FL 33912  
(941) 275-8875 CITY STATE ZIP  
7-26-01 DATE

SEND ORIGINAL TO:  
 Department of Environmental Protection  
 Bureau of Surveying and Mapping  
 3900 Commonwealth Boulevard  
 Mail Station 105  
 Tallahassee, Florida 32399

	D.E.P. USE ONLY
Processed: <u>8-2-01</u>	<u>ZS</u>
B.L.M. - I.D. <u>140240</u>	
QUAD - I.D. <u>437 Fort Myers NW</u>	

EMBOSSSED SEAL OVER SIGNATURE