

**FLORIDA DEPARTMENT OF ENVIRONMENTAL PROTECTION
CERTIFIED CORNER RECORD**

089053

DOC. # _____

CORNER DESCRIPTION:

Depict corner with 

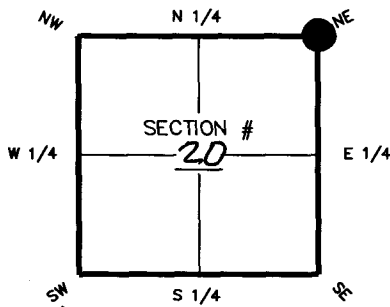

NE corner of Section 20
Twp 43S, Rge 23E
Tallahassee Base Meridian,
LEE County(s), Florida

MONUMENTATION DESCRIPTION (EVIDENCE FOUND OR METHOD TO SET)

FOUND REMAINS OF LIGHTER WOOD POST,
REPLACE WITH 4"X4" CONCRETE MONUMENT
AND HOLE MONIES "LB 1772" 2" ALUMINUM
DISK.

HORIZONTAL POSITION INFORMATION (if determined):

Latitude 26° 43' 35.230" Longitude -82° 01' 22.329"
Y(NORTHING-Ft.) 869737.84 X(EASTING-Ft.) 648702.08 Zone W
Convergence -0° 00' 37.0" Scale factor 0.99994124
Coordinate determination (circle one): Field traverse (GPS)
Horizontal datum (circle one): NAD27 NAD83(1986) (NAD83(1990)) other (explain)
Accuracy (circle one): 1st 2nd 3rd other 1:50,000

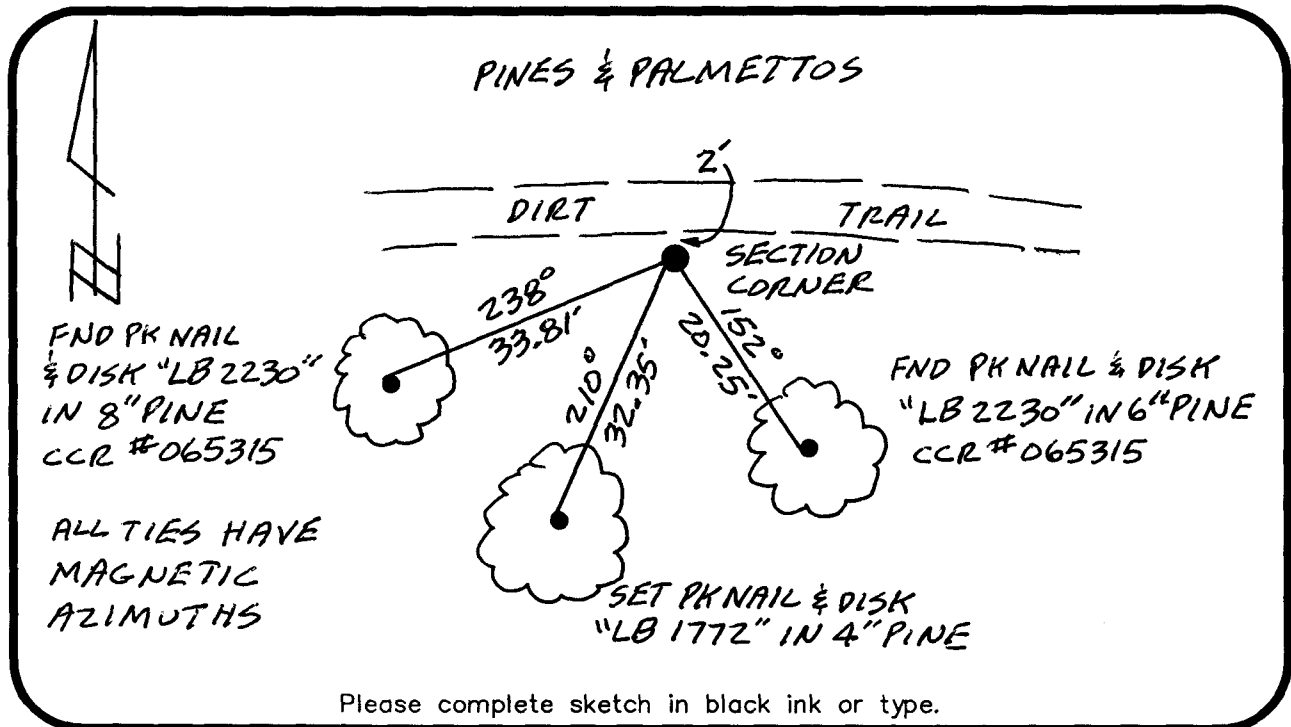

SURVEYORS CERTIFICATE:

I certify the monument and accessories indicated above were field located on 6-19-06

BEN R. HOMOLA
Ben R. Homola
SIGNATURE
HOLE MONIES
FIRM OR AGENCY
6200 WHISKEY CREEK DRIVE
ADDRESS
FORT MYERS
CITY
239-985-1200
PHONE NUMBER
33950
FIRM NO.
1772
FLA NO.
33919
STATE
6-26-06
DATE

SEND ORIGINAL TO:
Department of Environmental Protection
Bureau of Surveying and Mapping
3900 Commonwealth Boulevard
Mail Station 105
Tallahassee, Florida 32399

Processed:	<u>8-1-06</u> <u>MB</u>
B.L.M. - I.D.	<u>300400</u>
QUAD - I.D.	<u>2217 Matlacha</u>

EMBOSSSED SEAL OVER SIGNATURE