

FLORIDA DEPARTMENT OF ENVIRONMENTAL PROTECTION CERTIFIED CORNER RECORD

DOC. # 087686

CORNER DESCRIPTION: MONUMENTATION DESCRIPTION (EVIDENCE FOUND OR METHOD TO SET)

Depict corner with FOUND PK. NAIL & DISK "PCP 4448"

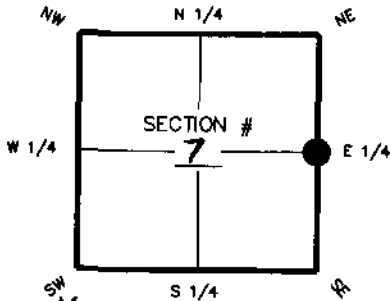

corner of Section 7
Twp 43S Rge 23E
Tallahassee Base Meridian,
LEE County(s), Florida

HORIZONTAL POSITION INFORMATION (if determined):

Latitude 26°44'55.3188" Longitude 82°02'19.7183"

Y(NORTHING-Ft.) 877825.71 X(EASTING-Ft.) 643501.19 Zone W

Convergence -0°01'02.88" Scale factor 0.99994136

Coordinate determination (circle one): Field traverse GPS

Horizontal datum (circle one): NAD27 NAD83(1986) NAD83(1996) other (explain)

Accuracy (circle one): 1st 2nd 3rd other 1:50,000

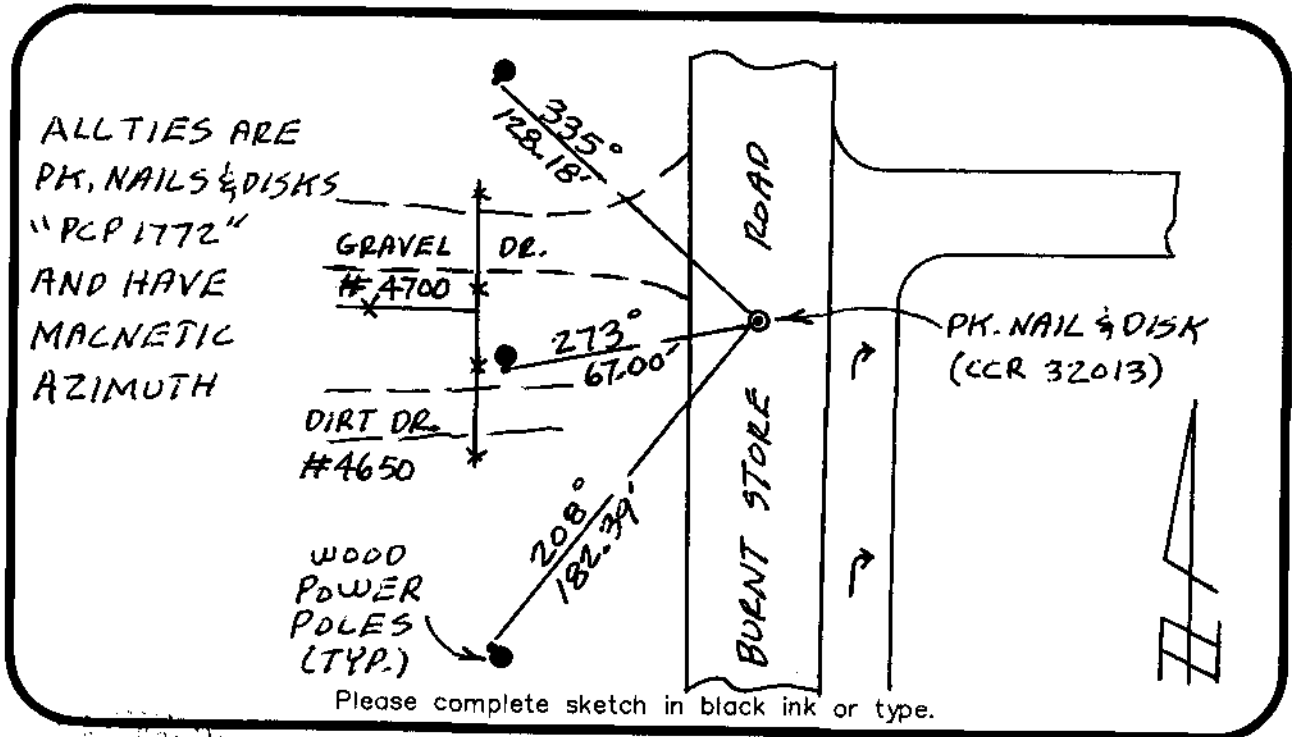

Please complete sketch in black ink or type.

SURVEYORS CERTIFICATE:

I certify the monument and accessories indicated above were field located on 3-16-06

Bern A. Lomala 3950
SIGNATURE PSM NO.
HOLE MONTES 1772
FIRM OR AGENCY LB NO.
6200 WHISKEY CREEK DR.
ADDRESS
FORT MYERS FL 33919
CITY STATE ZIP
239-985-1200 3-27-06
PHONE NUMBER DATE

EMBOSSSED SEAL OVER SIGNATURE

SEND ORIGINAL TO:
Department of Environmental Protection
Bureau of Surveying and Mapping
3900 Commonwealth Boulevard
Mail Station 105
Tallahassee, Florida 32399

Processed: May 4, 2006 ME
B.L.M. - I.D. 200540
QUAD - I.D. 2217 Matlacha