

# FLORIDA DEPARTMENT OF ENVIRONMENTAL PROTECTION CERTIFIED CORNER RECORD

DOC. # 082864

CORNER DESCRIPTION: MONUMENTATION DESCRIPTION (EVIDENCE FOUND OR METHOD TO SET)

Depict corner with

**FOUND 4"x4" CONCRETE MONUMENT WITH 1/2" IRON PIN NO CAP**

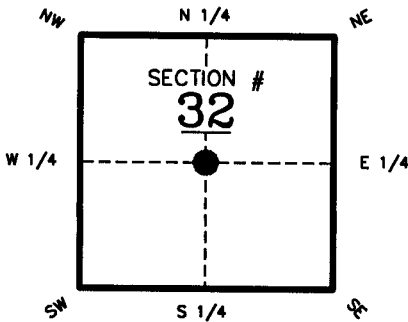

CENTER of Section 32  
Twp 43 S. Rge 22 E.  
Tallahassee Base Meridian,  
LEE County(s), Florida

HORIZONTAL POSITION INFORMATION ( if determined ):

Latitude \_\_\_\_\_ Longitude \_\_\_\_\_  
Y(NORTHING-Ft.) 855230.8133 X(EASTING-Ft.) 612763.5341 Zone FL. W.  
Convergence \_\_\_\_\_ Scale factor .999943  
Coordinate determination (circle one): Field traverse GPS  
Horizontal datum (circle one): NAD27 NAD83(1986) NAD83(1990) other (explain)  
Accuracy (circle one): 1st 2nd 3rd other \_\_\_\_\_

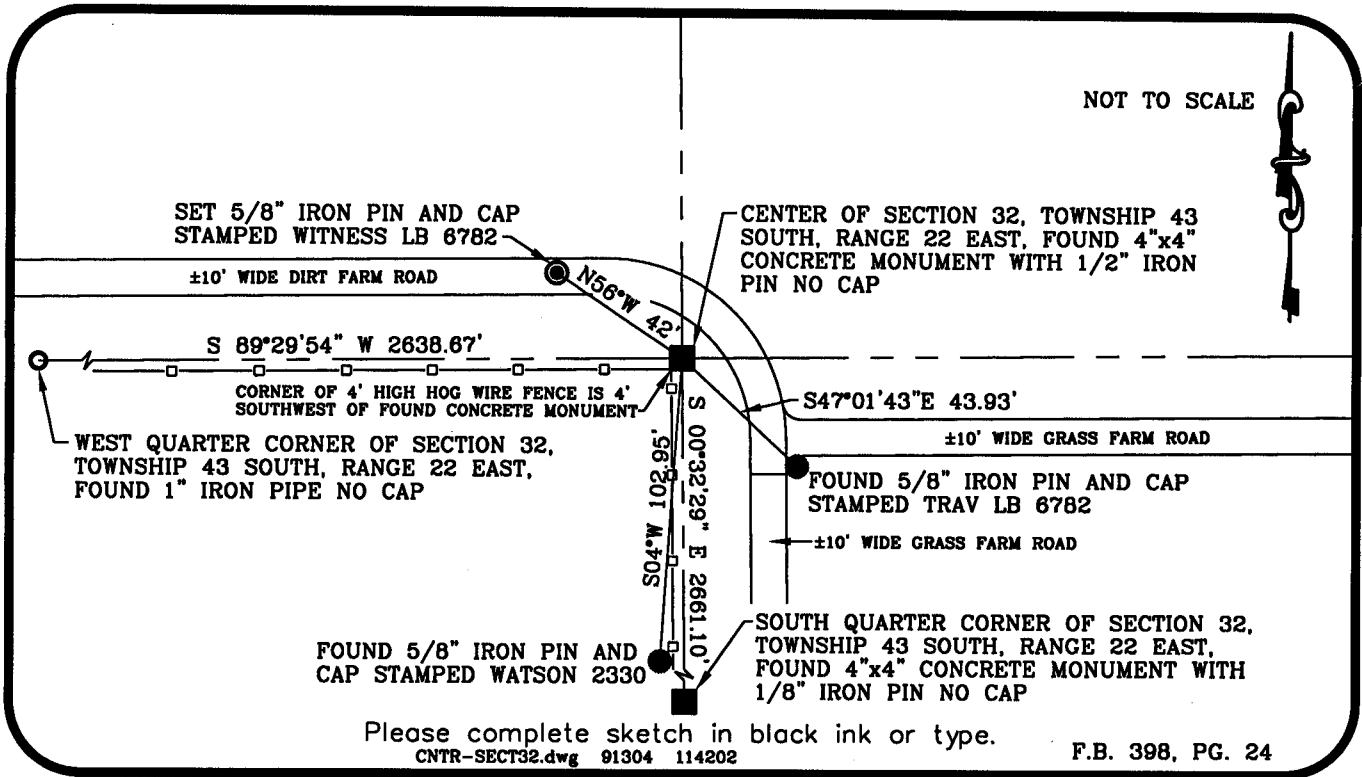

**SURVEYORS CERTIFICATE:**

I certify the monument and accessories indicated above were field located on JULY 07, 2004

*David J. ...* 9/14/04

8279 PSM NO.  
6782 LB NO.

**MEANLY ENGINEERING & DESIGN, INC.**

5435 PARK CENTRAL COURT  
ADDRESS

FLORIDA 34109  
STATE ZIP

9/14/04  
DATE

21-239-593-3299  
PHONE NUMBER

**EMBOSS SEAL OVER SIGNATURE**

SEND ORIGINAL TO:  
Department of Environmental Protection  
Bureau of Surveying and Mapping  
3900 Commonwealth Boulevard  
Mail Station 105  
Tallahassee, Florida 32399

D.E.P. USE ONLY	
Processed: <u>10-4-04</u>	<u>S.M.</u>
B.L.M. - I.D. <u>240140</u>	
QUAD - I.D. <u>2218 Bokeelia</u>	