

FLORIDA DEPARTMENT OF ENVIRONMENTAL PROTECTION CERTIFIED CORNER RECORD

089390

DOC. # _____

CORNER DESCRIPTION: MONUMENTATION DESCRIPTION (EVIDENCE FOUND OR METHOD TO SET)

Depict corner with Z-19

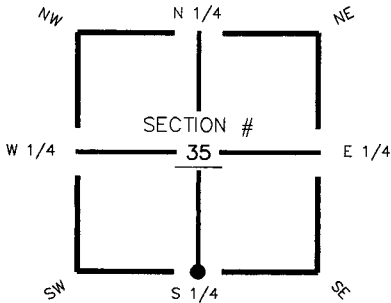

Found Lt. Wood Post

HORIZONTAL POSITION INFORMATION (if determined):

Latitude 26° 46' 09.80715" N Longitude 81° 35' 25.18304" W
 Y(NORTHING-Ft.) 885560.15 X(EASTING-Ft.) 789835.41 Zone FL83-WF
 Convergence 0° 11' 04.26766" Scale factor 0.999961662
 Coordinate determination (circle one): Field traverse (GPS)
 Horizontal datum (circle one): NAD27 NAD83(1986) (NAD83(1999)) other (explain)
 Accuracy (circle one): 1st (2nd) 3rd other _____

S 1/4 corner of Section 35
Twp 42 South , Rge 27 East
 Tallahassee Base Meridian,
Charlotte County(s), Florida

1. 276' 1.63'. Set PK Nail and Trav. Pt. Disc (LB 642) in S. face of fence post.
2. 110' 15.15'. Set 60d Nail and Trav. Pt. Disc (LB 642) in N. face of Pepper Berry tree stump.
3. 236' 9.25'. Set 60d Nail and Trav. Pt. Disc (LB 642) in N. face of Pepper Berry tree stump.

Section 35

S 1/4 Sec.35, Twp.42S., Rge.27E.
 Found Lt. Wood Post
 0.3'S. of E.-W. fence line.

Field Book: LB-31, Page 57

Section 2

SURVEYORS CERTIFICATE:

I certify the monument and accessories indicated above were field located on Sept. 6, 2005

[Signature]
 SIGNATURE _____ PSM NO. 4912
Johnson Engineering, Inc. FIRM OR AGENCY _____ LB NO. 642
251 West Hickpochee (SR80) ADDRESS _____
La Belle CITY _____ STATE Florida ZIP 33935
(863) 612-0594 PHONE NUMBER _____ DATE November 1, 2005

SEND ORIGINAL TO:
 Department of Environmental Protection
 Bureau of Surveying and Mapping
 3900 Commonwealth Boulevard
 Mail Station 105
 Tallahassee, Florida 32399

D.E.P. USE ONLY

Processed: 11-13-06 mb

B.L.M. - I.D. 540100

QUAD - I.D. 2313 Telegraph Swamp SE

EMBOSSSED SEAL OVER SIGNATURE