

**FLORIDA DEPARTMENT OF ENVIRONMENTAL PROTECTION
CERTIFIED CORNER RECORD**

089389

DOC. # _____

CORNER DESCRIPTION: **MONUMENTATION DESCRIPTION (EVIDENCE FOUND OR METHOD TO SET)**

Depict corner with ● Z-13

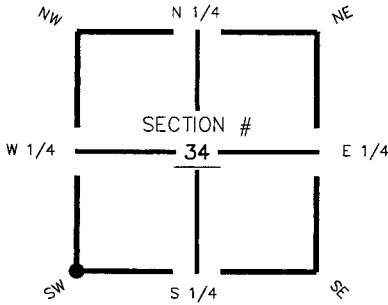

Found 4"x4"
Concrete Monument

HORIZONTAL POSITION INFORMATION (if determined):

Latitude 26° 46' 09.27518" N Longitude 81° 36' 53.42517" W

Y(NORTHING-Ft.) 885481.45 X(EASTING-Ft.) 781837.75 Zone FL83-WF

Convergence 0° 10' 24.51860" Scale factor 0.999959284

Coordinate determination (circle one): Field traverse (GPS)

Horizontal datum (circle one): NAD27 NAD83(1986) (NAD83(1999)) other (explain)

Accuracy (circle one): 1st (2nd) 3rd other _____

SW corner of Section 34
Twp 42 South , Rge 27 East
Tallahassee Base Meridian,
Charlotte County(s), Florida

1. 83° 5.96'. Set PK Nail and Trav. Pt. Disc (LB 642) in S. face of fence post.
2. 188° 7.48'. Set PK Nail and Trav. Pt. Disc (LB 642) in N. face of fence post.
3. 233° 61.18'. Set PK Nail and Trav. Pt. Disc (LB 642) in E. face of crooked 6" Pine tree.

S.W. Cor. Sec.34, Twp.42S., Rge.27E.
Found 4"x4" Concrete Monument (pin top)
0.4'E. & 0.3'S. of fence corner.

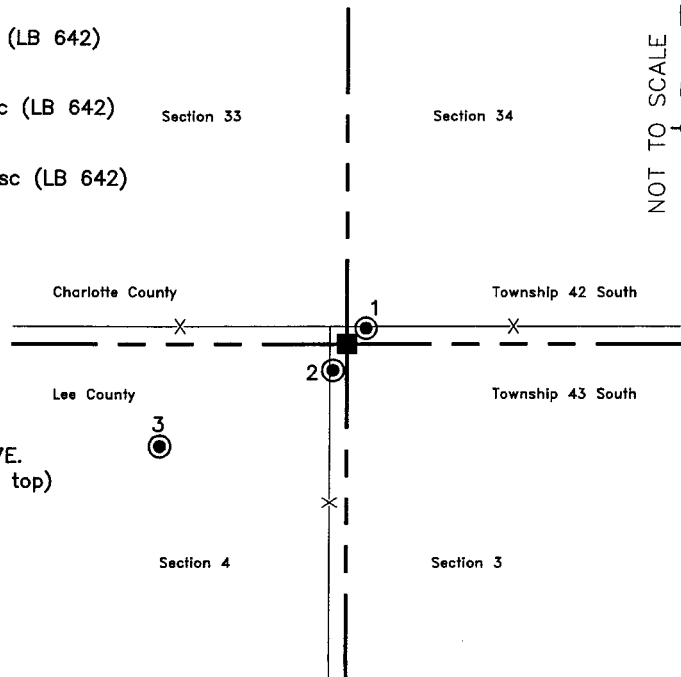

Field Book: LB-31, Page 48

SURVEYORS CERTIFICATE:

I certify the monument and accessories indicated above were field located on Sept. 2, 2005

[Signature]
SIGNATURE _____ 4912
PSM NO. _____
Johnson Engineering, Inc. _____ 642
FIRM OR AGENCY _____ LB NO. _____
251 West Hickpochee (SR80) _____
ADDRESS _____
La Belle _____ Florida 33935
CITY STATE ZIP _____
(863) 612-0594 _____ November 1, 2005
PHONE NUMBER DATE _____

SEND ORIGINAL TO:
Department of Environmental Protection
Bureau of Surveying and Mapping
3900 Commonwealth Boulevard
Mail Station 105
Tallahassee, Florida 32399

D.E.P. USE ONLY

Processed: 11-13-06 MB

B.L.M. - I.D. 400100

QUAD - I.D. 2313 Telegraph Swamp SE

EMBOSSSED SEAL OVER SIGNATURE