

FLORIDA DEPARTMENT OF ENVIRONMENTAL PROTECTION CERTIFIED CORNER RECORD

DOC. # 092773

CORNER DESCRIPTION: MONUMENTATION DESCRIPTION (EVIDENCE FOUND OR METHOD TO SET)

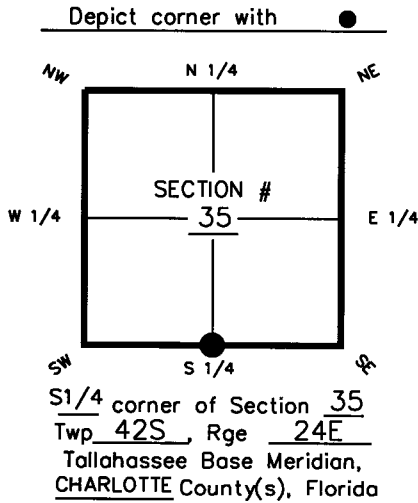

SET 4"X4" CONCRETE MONUMENT W/ DISK "PRM LB 6566".
MONUMENT WAS SET 104.00 FEET WEST ALONG SECTION LINE
FROM A FOUND CONCRETE MONUMENT MARKING THE SOUTHEAST
CORNER OF THE WEST 104.00 FEET OF THE EAST HALF OF
SECTION 35 (AS DESCRIBED IN NUMEROUS RECORDED DEEDS
FOR PARCELS IN SECTION 35).

HORIZONTAL POSITION INFORMATION (if determined):

Latitude 26°-46'-11.95415" Longitude 81°-52'-58.73547"
Y(NORTHING-Ft.) 885579.258 X(EASTING-Ft.) 694347.230 Zone WEST
Convergence 0°-03'-09.7" Scale factor 0.99994285
Coordinate determination (circle one): Field traverse (GPS)
Horizontal datum (circle one): NAD27 NAD83(1986) (NAD83(1990)) other (explain)
Accuracy (circle one): 1st 2nd (3rd) other _____

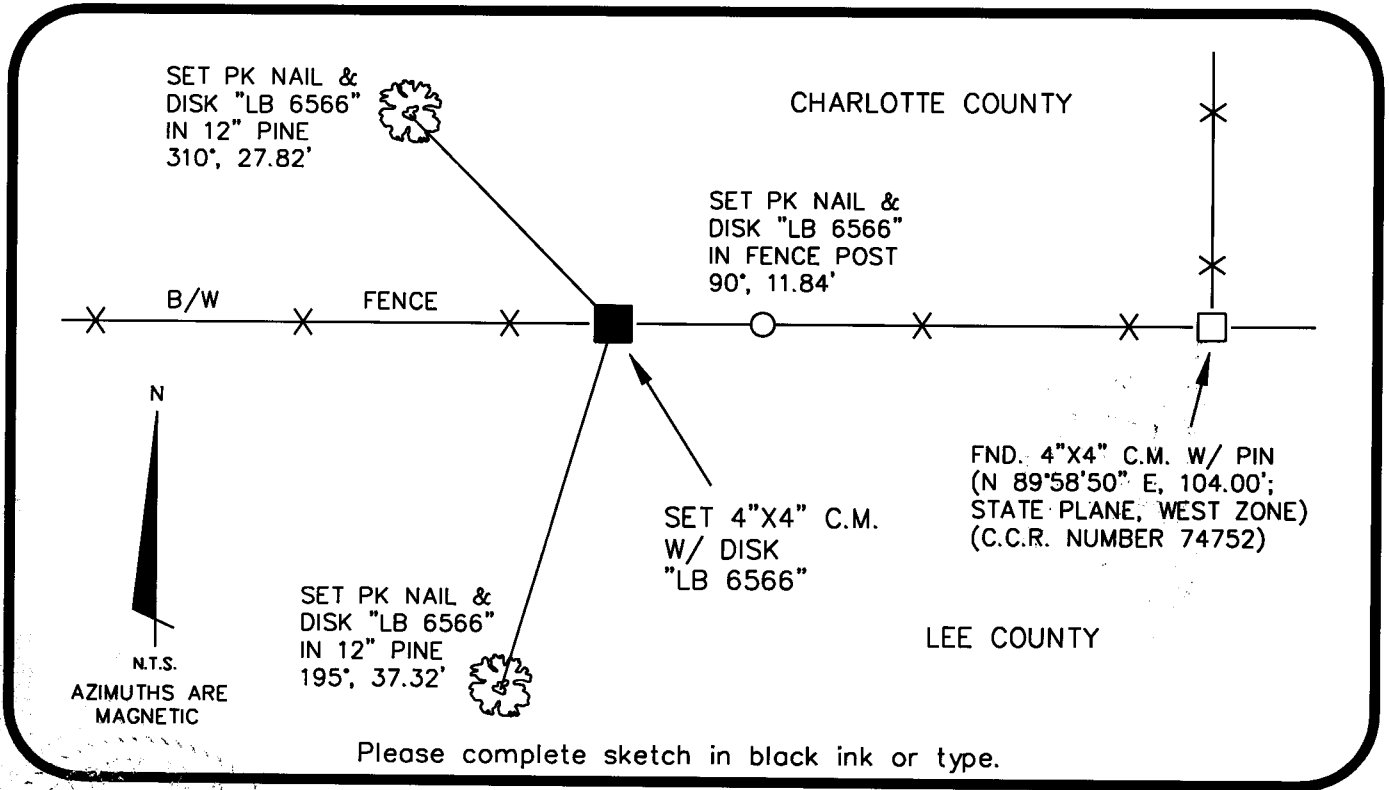

SURVEYORS CERTIFICATE:

I certify the monument and accessories indicated above were field located on 10-09-07

Jeff R. Creed
SIGNATURE
McKIM & CREED
FIRM OR AGENCY
10970 SOUTH CLEVELAND AVE., SUITE 401
ADDRESS
FORT MYERS FL 33907
CITY STATE ZIP
(239) 275-8875 10-30-07
PHONE NUMBER DATE

SEND ORIGINAL TO:
Department of Environmental Protection
Bureau of Surveying and Mapping
3900 Commonwealth Boulevard
Mail Station 105
Tallahassee, Florida 32399

D.E.P. - USE ONLY
Processed: 11-8-07 MB
B.L.M. - I.D. 540100
QUAD - I.D. 2316 Gilchrist

EMBOSSSED SEAL OVER SIGNATURE