

**FLORIDA DEPARTMENT OF ENVIRONMENTAL PROTECTION
CERTIFIED CORNER RECORD**

092764

DOC. # _____

CORNER DESCRIPTION: MONUMENTATION DESCRIPTION (EVIDENCE FOUND OR METHOD TO SET)

Depict corner with ●

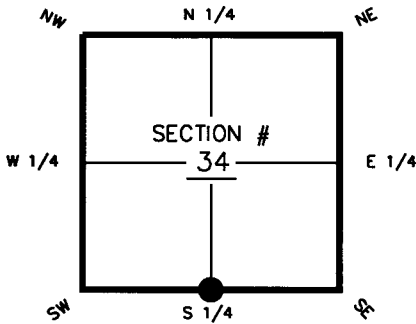

FOUND 4"X4" CONCRETE MONUMENT
W/ DISK "DENI ASSOCIATES"

HORIZONTAL POSITION INFORMATION (if determined):

Latitude 26°-46'-12.00829" Longitude 81°-53'-57.82134"
 Y(NORTHING-Ft.) 885580.144 X(EASTING-Ft.) 688992.079 Zone WEST
 Convergence 0°-02'-43.1" Scale factor 0.99994241
 Coordinate determination (circle one): Field traverse (GPS)
 Horizontal datum (circle one): NAD27 NAD83(1986) (NAD83(1990)) other (explain) _____
 Accuracy (circle one): 1st 2nd (3rd) other _____

S1/4 corner of Section 34
 Twp 42S, Rge 24E
 Tallahassee Base Meridian,
 CHARLOTTE County(s), Florida

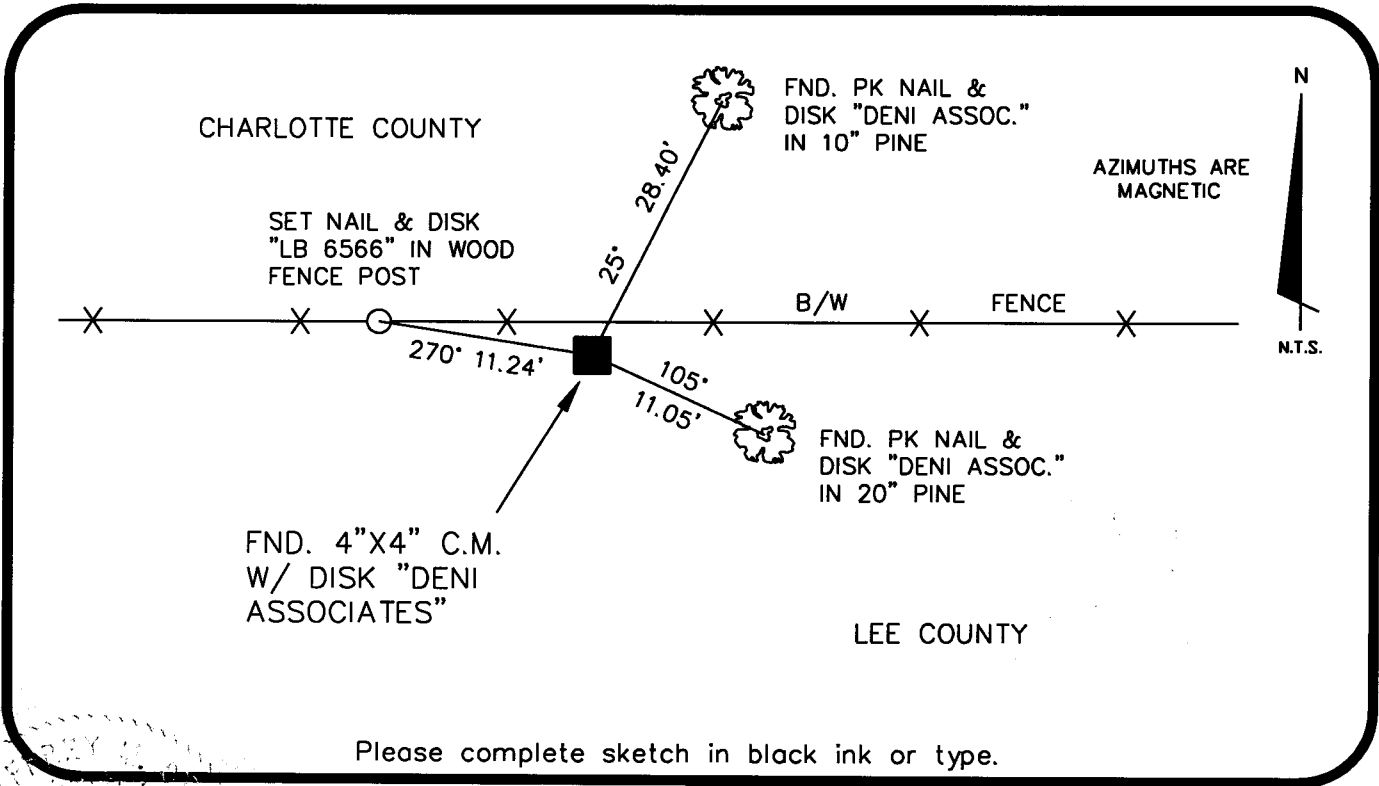

Please complete sketch in black ink or type.

SURVEYORS CERTIFICATE:

I certify the monument and accessories indicated above were field located on 6-05-07

Jeffrey M. Steele
 SIGNATURE
 6389
 PSM NO.
McKIM & CREED
 LB NO.
 FIRM OR AGENCY
 10970 SOUTH CLEVELAND AVE., SUITE 401
 ADDRESS
 FORT MYERS FL 33907
 CITY STATE ZIP
 (239) 275-8875 10-30-07
 PHONE NUMBER DATE

SEND ORIGINAL TO:
 Department of Environmental Protection
 Bureau of Surveying and Mapping
 3900 Commonwealth Boulevard
 Mail Station 105
 Tallahassee, Florida 32399

D.E.P. USE ONLY

Processed: 11-8-07 MB

B.L.M. - I.D. 440100

QUAD - I.D. 2316 Gilkinst

EMBOSSSED SEAL OVER SIGNATURE