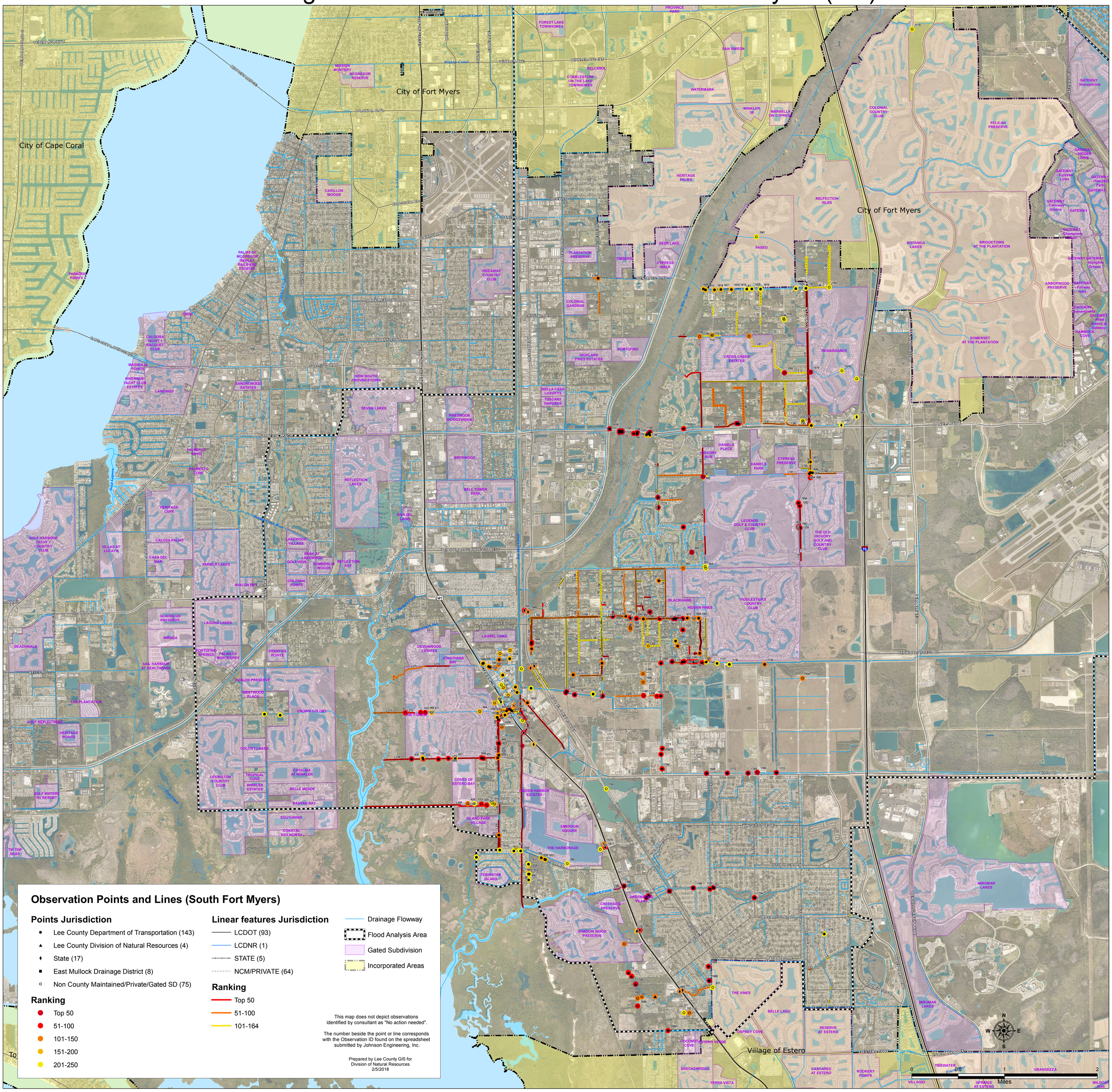Flooding Assessment Observations - South Fort Myers (JEI)