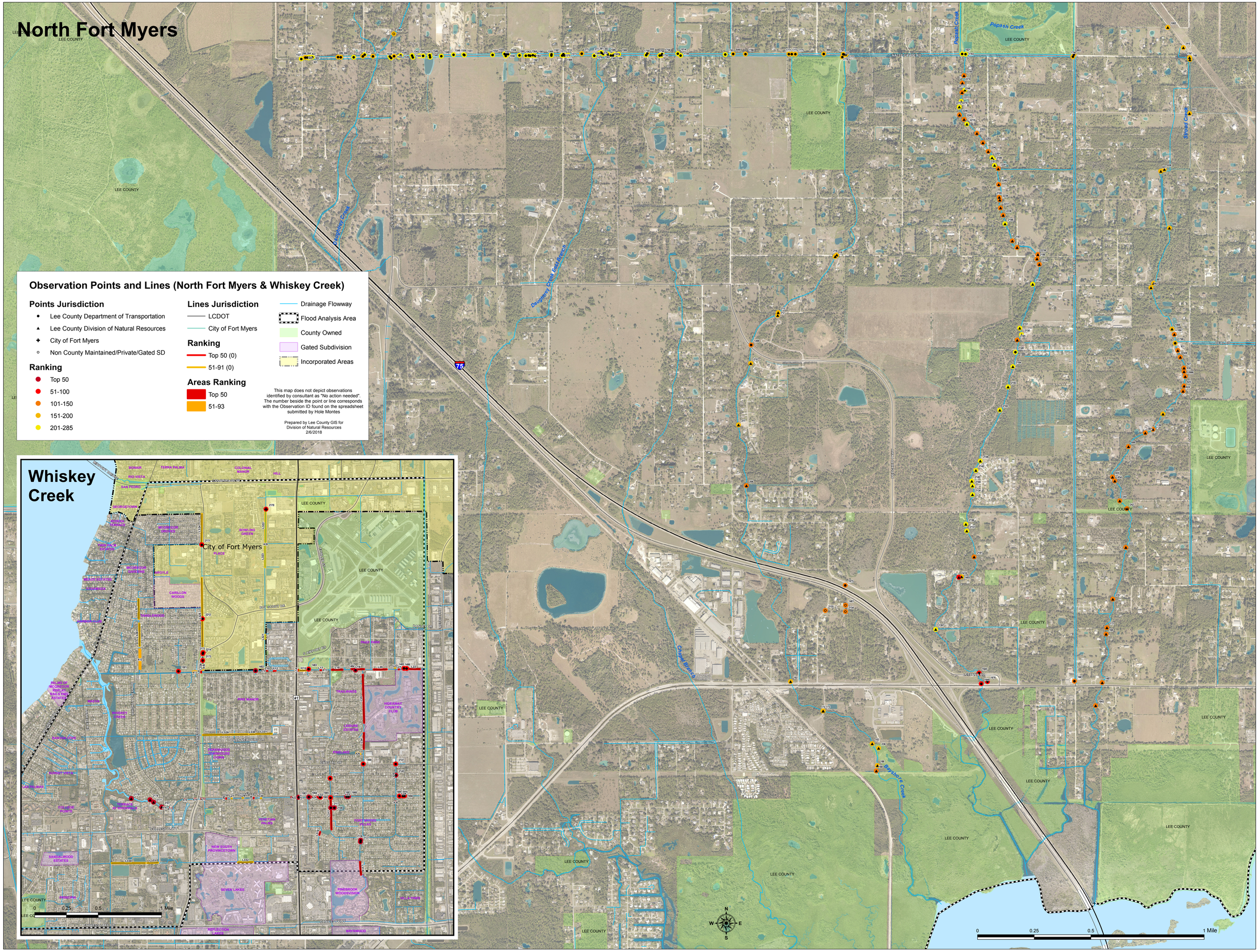Flooding Assessment Observations - North Fort Myers & Whiskey Creek (Hole Montes)