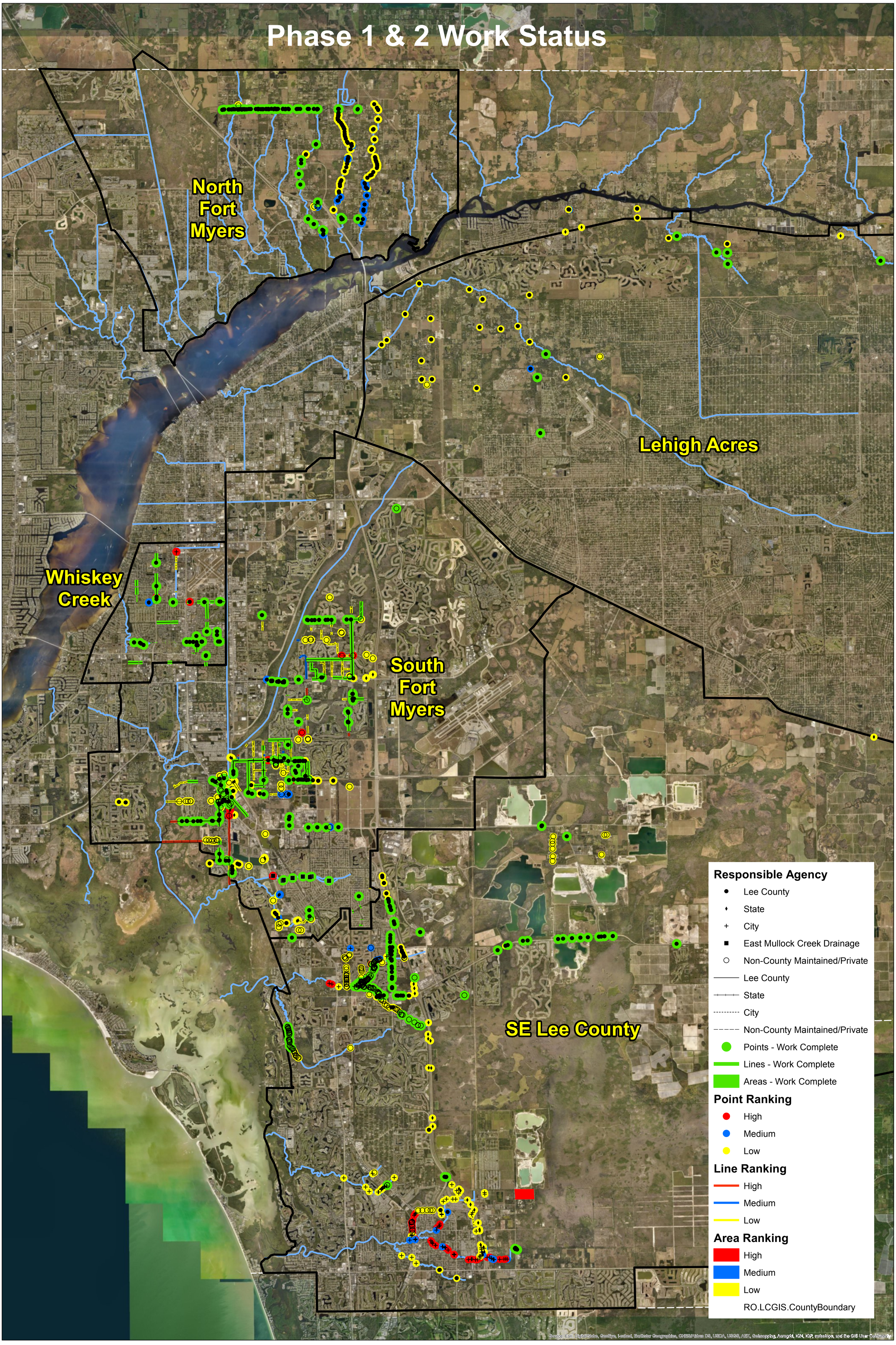Phase 1 & 2 Work Status