

**CONDUIT
FEED TO
SIX MILE CYPRESS SLOUGH
7791 PENZANCE BLVD.
FORT MYERS, FL 33912**

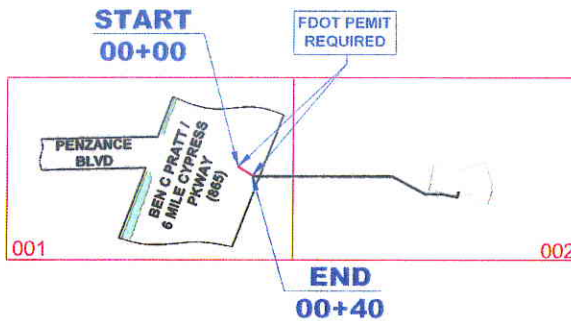

LOCATION MAP



OVERALL VIEW

REGISTERED PROFESSIONAL ENGINEER



ElectriCom
All our right connections.

INDEX OF SHEETS

SHEET N°	DESCRIPTION
COVER	
001 OF 002 TO 002 OF 002	PLANS
01A OF 002 TO 01A OF 002	PROFILE
NOTES	011-000

F.O.C. FOOTAGE (THIS SHEET)

FIBER COUNT	CITY FOOTAGE
8 BLACK (100)	-
8 BLACK (50)	-
8 BLACK (25)	-
UNDERGROUND	-
TRENCH	-
IN-SIDE BUILDING	-
ATTACHMENT	-
TOTAL F.O.C. FOOTAGE	-

CONDUIT FOOTAGE (THIS SHEET)

TYPE OF JOB	INITIAL	12CT
TRENCH	1-P CONDUIT	40
TRENCH AND BENCH	-	-
STRUCTURAL BORE	-	-
BRIDGE ATTACHMENT	-	-
EASEMENT CONDUIT	-	-
BORE HOLE	-	-
TOTAL CONDUIT FOOTAGE		40

FOR PERMIT

PROJECT NAME	SIX MILE CYPRESS SLOUGH
PROJECT NUMBER	7791 PENZANCE BLVD
DESIGNER	LOUVO PUNTE (239) 895 2824
PROJECT CODE	-----
DESIGNER'S FIRM	ElectriCom Inc.
DATE	7791 PENZANCE BLVD - DESIGN
SCALE	N.T.S.
PROJECT NUMBER	POWER 001
SHEET NUMBER	001



FIBER OPTIC CABLE INSTALLATION

REVISIONS			
DATE	DESCRIPTION	INITIAL	
06/02/2015	ORIGINAL SUBMITTAL	EP	



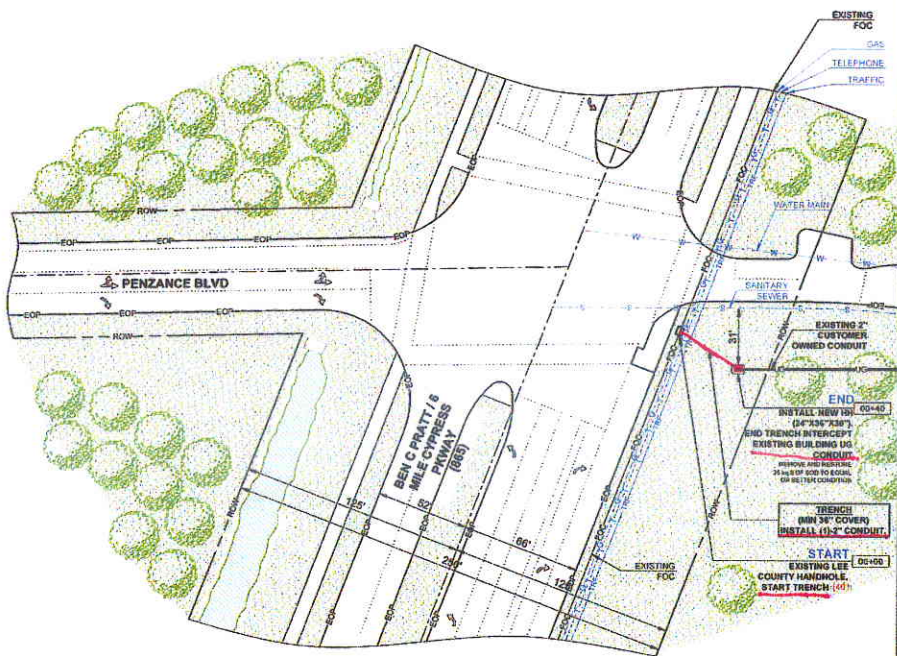

SEE SHEET: 002 OF 002

MATCH LINE STATION:



CONSTRUCTION NOTES:

- ALL DAMAGED SURFACES ARE TO BE RESTORED TO PREVIOUS CONDITION OR BETTER.
- ALL MEASUREMENTS AND DISTANCES ARE TO BE VERIFIED ON FIELD.
- MINIMUM 12" SEPARATION IS TO BE MAINTAINED BETWEEN EXISTING UTILITY AND NEW CONDUIT.
- MINIMUM 8' RADIUS IS TO BE MAINTAINED ON ALL CONDUIT BENDS.

F.O.C. FOOTAGE (THIS SHEET)

FIBER COLOR	QUANTITY	FOOTAGE
# BLACK (100)	1	-
# BLACK (80)	2	-
# BLACK (60)	1	-
UNDERGROUND	-	-
AERIAL	-	-
IN-SIDE BUILDING	-	-
ATTACHMENT	-	-
TOTAL FOC FOOTAGE	-	-

CONDUIT FOOTAGE (THIS SHEET)

TYPE OF JOB	INSTALL	100'
TRENCH	1.5" CONDUIT	40'
TRENCH (W/NO DIGGING)	-	-
DIRECTIONAL BORE	-	-
BRIDGE ATTACHMENT	-	-
EXISTING IN CONDUIT	-	-
BURIED	-	-
TOTAL CONDUIT FOOTAGE	-	40'

FOR PERMIT

PROJECT NAME: SIX MILE CYPRESS SLOUGH
 PROJECT ADDRESS: 7761 PENZANCE BLVD
 OFFICE: 11000 FLORIANE
 PROJECT CODE: 17098 898 2024
 DATE: 08/07/2015
 SCALE: 1"=50'



FIBER OPTIC CABLE INSTALLATION

REVISIONS			
DATE	DESCRIPTION	INITIAL	
08/07/2015	ORIGINAL SUBMITTAL	EM	



DATE: 08/07/2015
 SCALE: 1"=50'

"UNKNOWN ELEVATION"
 NO ELEVATION RECORDS AVAILABLE,
 CONTRACTOR SHALL VERIFY DEPTH
 BEFORE BORING

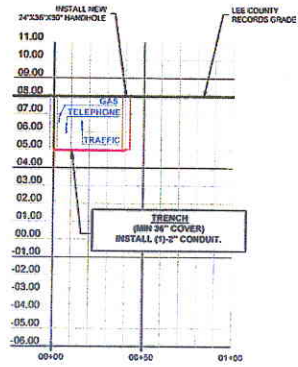

EXISTING MH
 START TRENCH (40')
 00+00

LESS COUNTY RECORDS GRADE
 TRENCH (MIN 36" COVER)
 INSTALL 15" CONDUIT
 00+40

PROFILE - 6 MILE CYPRESS PKWAY
 HORIZONTAL SCALE 1"=50'
 VERTICAL SCALE 1"=5'

DIRECTION OF
 ENGINEERING

In collaboration with
ElectriCom
 All the right connections

FOR PERMIT



FIBER OPTIC CABLE INSTALLATION

REVISIONS		
DATE	DESCRIPTION	INITIAL
08/07/2015	ORIGINAL SUBMITTAL	EDW



PROJECT ADDRESS: SIX MILE CYPRESS SLOUGH
 7791 PENANCE BLVD
 OFFICE: LLOYD PARENTI (239) 889-2824
 PROJECT CODE: ---
 PREPARED BY: DraftPro Inc.
 FILE NAME: 7791 PENANCE BLVD - DESIGN
 SCALE: 1"=50' SHEET: 01A OF 002

SEE SHEET: 001 OF 002

MATCH LINE STATION

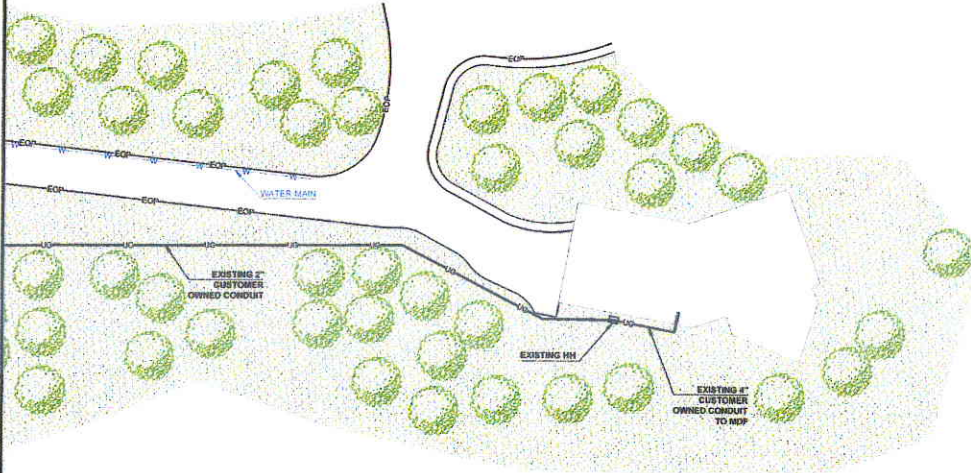

DIRECTION OF ENGINEERING

CONSTRUCTION BY THE CONTRACTOR IS REQUIRED FOR ALL UTILITIES TO BE MAINTAINED OR RESTORED TO PREVIOUS CONDITION OR BETTER. ALL MEASUREMENTS AND DISTANCES ARE TO BE VERIFIED ON FIELD.

In collaboration with:

ElectriCom
All the right connections.

CONSTRUCTION NOTES:

- ALL DAMAGED SURFACES ARE TO BE RESTORED TO PREVIOUS CONDITION OR BETTER.
- ALL MEASUREMENTS AND DISTANCES ARE TO BE VERIFIED ON FIELD.
- MINIMUM 12" SEPARATION IS TO BE MAINTAINED BETWEEN EXISTING UTILITY AND NEW CONDUIT.
- MINIMUM 6" RADIUS IS TO BE MAINTAINED ON ALL CONDUIT BENDINGS.

F.O.C. FOOTAGE (THIS SHEET)

FIBER COUNTRY	FOOTAGE
# BLACK (100)	-
# BLACK (65)	-
# BLACK (57)	-
UNDERGROUND	-
AERIAL	-
WIRELESS BUILDING	-
ATTACHMENT	-
TOTAL FOC FOOTAGE	-

CONDUIT FOOTAGE (THIS SHEET)

TYPE OF JOB	INSTALL	132CT
BRANCH	-	-
BRANCH HAND UNDERGROUND	-	-
INSPECTION POINT	-	-
EXISTING ATTACHMENT	-	-
EXISTING UG CONDUIT	-	-
BARE FOC	-	-
TOTAL CONDUIT FOOTAGE	-	-

FOR PERMIT

PROJECT ADDRESS: SIX MILE CYPRESS SLOUGH

DATE: 06/07/2016
 PROJECT CODE: 7293 PENLAND BLVD - DESIGN
 DRAWN BY: [Name]
 CHECKED BY: [Name]



FIBER OPTIC CABLE INSTALLATION

REVISIONS			
DATE	DESCRIPTION	INITIAL	
06/07/2016	ORIGINAL SUBMITTAL	DP	



811
Call before you dig

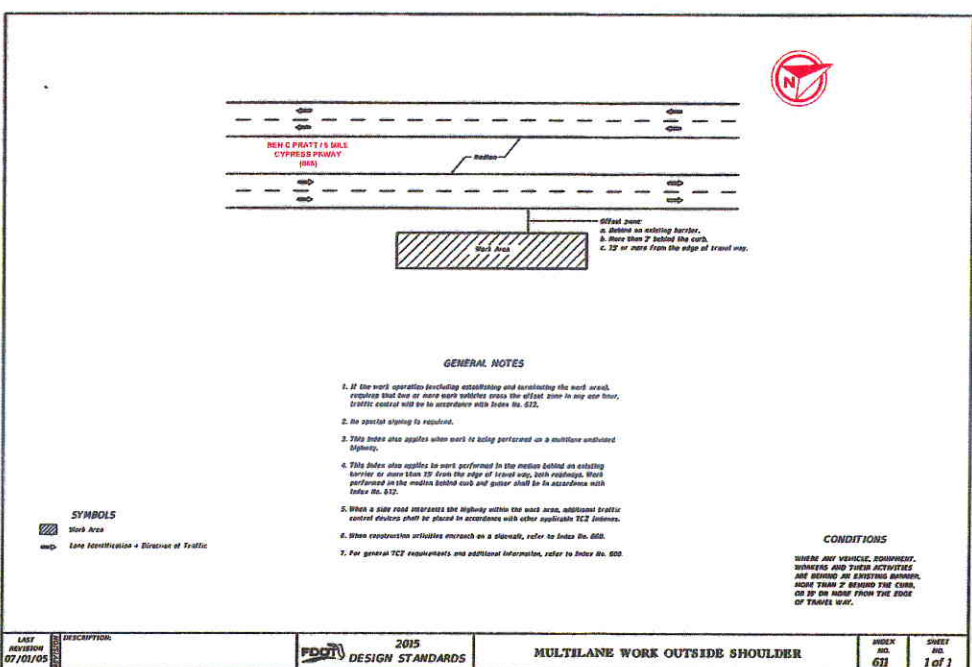

LAST REVISION 07/01/05	DESCRIPTION	2015 FDOT DESIGN STANDARDS	MULTILANE WORK OUTSIDE SHOULDER	INDEX NO. 611	SHEET NO. 1 of 1
---------------------------	-------------	-------------------------------	---------------------------------	------------------	---------------------

611

SIX MILE CYPRESS SLOUGH

7791 FENZANCE BLVD

LEOY PUGHTE (254) 690-2621

811

7791 FENZANCE BLVD - DESIGN

M.T.S. PRICE MOT 611



FIBER OPTIC CABLE INSTALLATION

REVISIONS		
DATE	DESCRIPTION	INITIAL
08/07/2015	ORIGINAL SUBMITTAL	CPH



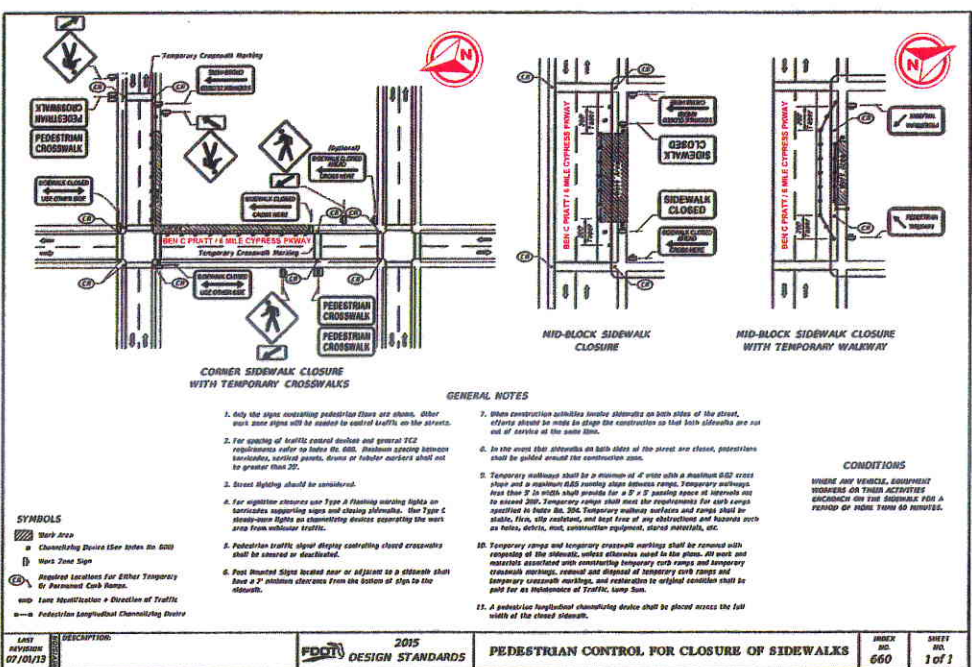

LAST REVISION: 07/10/13	DESCRIPTION:	2015 DESIGN STANDARDS	PEDESTRIAN CONTROL FOR CLOSURE OF SIDEWALKS	INDEX NO: 660	SHEET NO: 1 of 1
-------------------------	--------------	-----------------------	---	---------------	------------------

660	
PROJECT NO:	SIX MILE CYPRESS SLOUGH
PROJECT ADDRESS:	7751 PENZANCE BLVD
DESIGNER:	LOUYS PUENTE
PROJECT CODE:	LECO PROJ 2024
DATE:	07/10/13
SCALE:	N.T.S.
DATE:	MAY 2010



FIBER OPTIC CABLE INSTALLATION

REVISIONS		
DATE	DESCRIPTION	INITIAL
08/07/2013	ORIGINAL SUBMITTAL	CPJ



PROJECT NO:	7751 PENZANCE BLVD
PROJECT ADDRESS:	LOUYS PUENTE
PROJECT CODE:	LECO PROJ 2024
DATE:	07/10/13
SCALE:	N.T.S.
DATE:	MAY 2010