



 Communications Site
 PROPOSED FIBER LATERALS
 DOT and ITG Existing Fiber
 DOT and LC Existing Fiber
 MUNICIPALITY Existing Fiber

ID	Owner	Address	Feet	Miles	Notes
A	Sanibel Prime	701 Opre Drive, Sanibel, FL 33957	4,717.7	0.9	Proposed
B	Wulfert	2222 Wulfert Road, Sanibel, FL 33957	35,567.4	6.7	Proposed
C	Sanibel PD	800 Dunlop Road Sanibel, FL 33957	32,001.9	6.1	Proposed
D	Pine Island	5400 Easy Street, Pine Island, FL 33916	50,484.0	9.6	Proposed
E	Boca Grande	360 Railroad Ave, Boca Grande FL	95,430.5	18.1	Proposed
F	Burnt Store	3501 Burnt Store Rd	46,418.4	8.8	Proposed
G	Bonita Springs	10948 Enterprise Ave, Bonita Springs 33923	3,181.0	0.6	Proposed
H	Corkscrew	16101 Alico Road, Fort Myers FL 33913	27,381.7	5.2	Proposed
I	FGCU	10501 FGCU Blvd, Ft Myers 33965	2,524.9	0.5	Proposed
J	Lee County Port Authority	11000 terminal access Rd #8671 FM 33913	14,025.6	2.7	Proposed
K	Summerlin	10591 Safety Lane; Ft Myers 33908	2,464.9	0.5	Proposed
L	Lehigh Acres	194 Lee Blvd, Lehigh Acres 33936	44,518.7	8.4	Proposed
M	Alva	2601 Linwood Lane, Ft Myers 33920	35,283.8	6.7	Proposed
N	North Ft Myers	2040 Queen Street, Ft Myers 33917	3,336.4	0.6	Proposed
O	Old CCPD	815 Nicholas Parkway, Cape Coral	435.7	0.1	Proposed
P	RO	2088 SW 32nd St., Cape Coral 33914	5,901.4	1.1	Proposed
Q	EOC	2665 Ortiz Ave; Ft Myers 33905			Fiber Available at Site
R	Stockade	2501 Ortiz Ave Ft Myers, FL 33905			Fiber Available at Site
S	LC Sheriff	14750 6 Mile Cypress Parkway			Fiber Available at Site
T	New CCPD	1100 Cultural Park Blvd Cape Coral 33990			Fiber Available at Site
U	Justice Center	1700 Monroe St, Ft Myers, FL			Fiber Available at Site
V	CCPD EOC	N/A			Unknown

Document Path: M:\GISLAYERS\Projects\DOT_Planning\RL\OVELL\ArcMap10\Fiber\2016\Countywide Proposed Site Locations.mxd

ID	Owner	Address	Feet	Miles	Notes
M	Alva	2601 Linwood Lane, Ft Myers 33920	35,283.8	6.7	Proposed



NOT TO SCALE

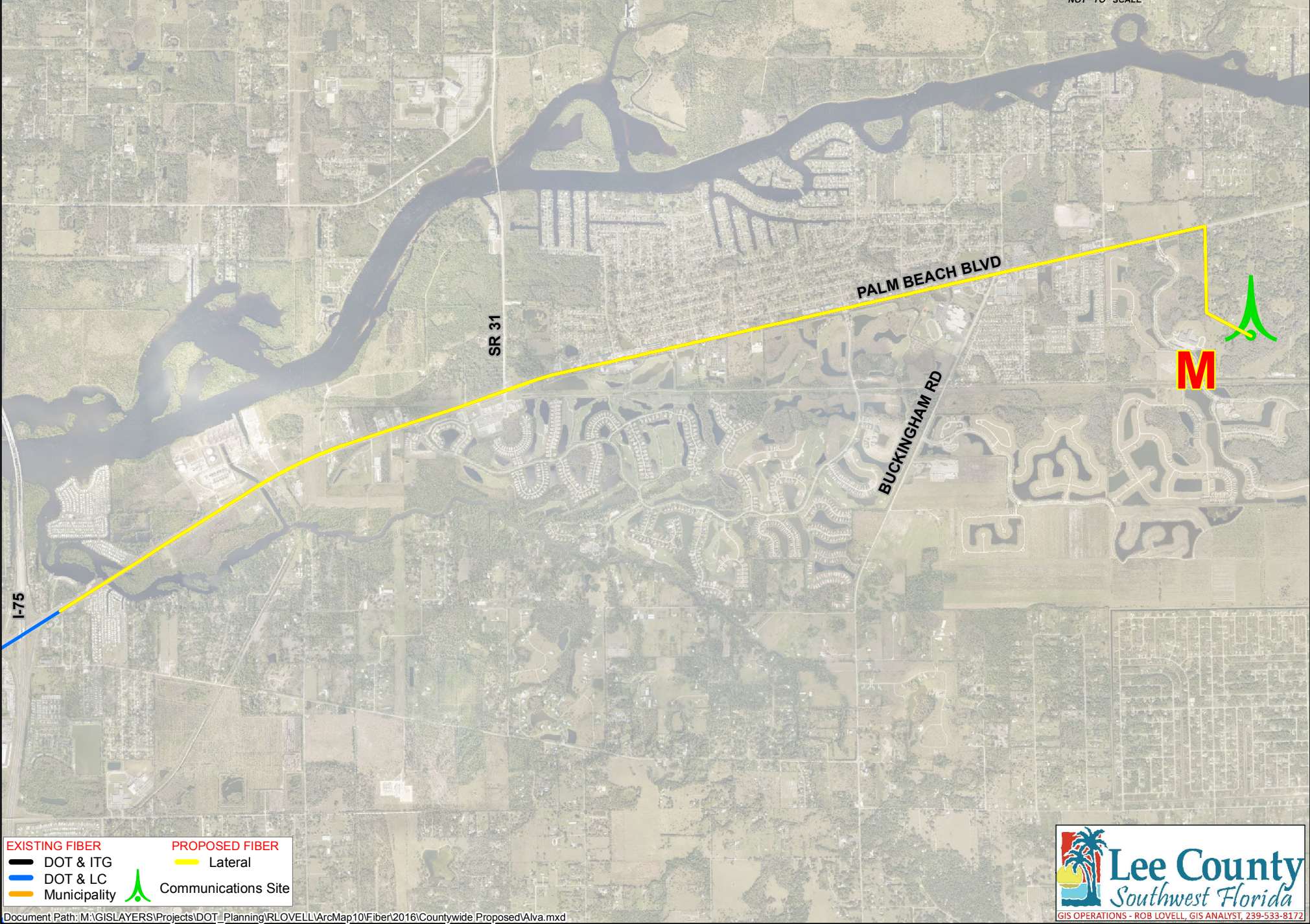

EXISTING FIBER	PROPOSED FIBER
DOT & ITG	Lateral
DOT & LC	Communications Site
Municipality	

Lee County
Southwest Florida

GIS OPERATIONS - ROB LOVELL, GIS ANALYST, 239-533-8172

ID	Owner	Address	Feet	Miles	Notes
E	Boca Grande	360 Railroad Ave, Boca Grande Fl	95,430.5	18.1	Proposed

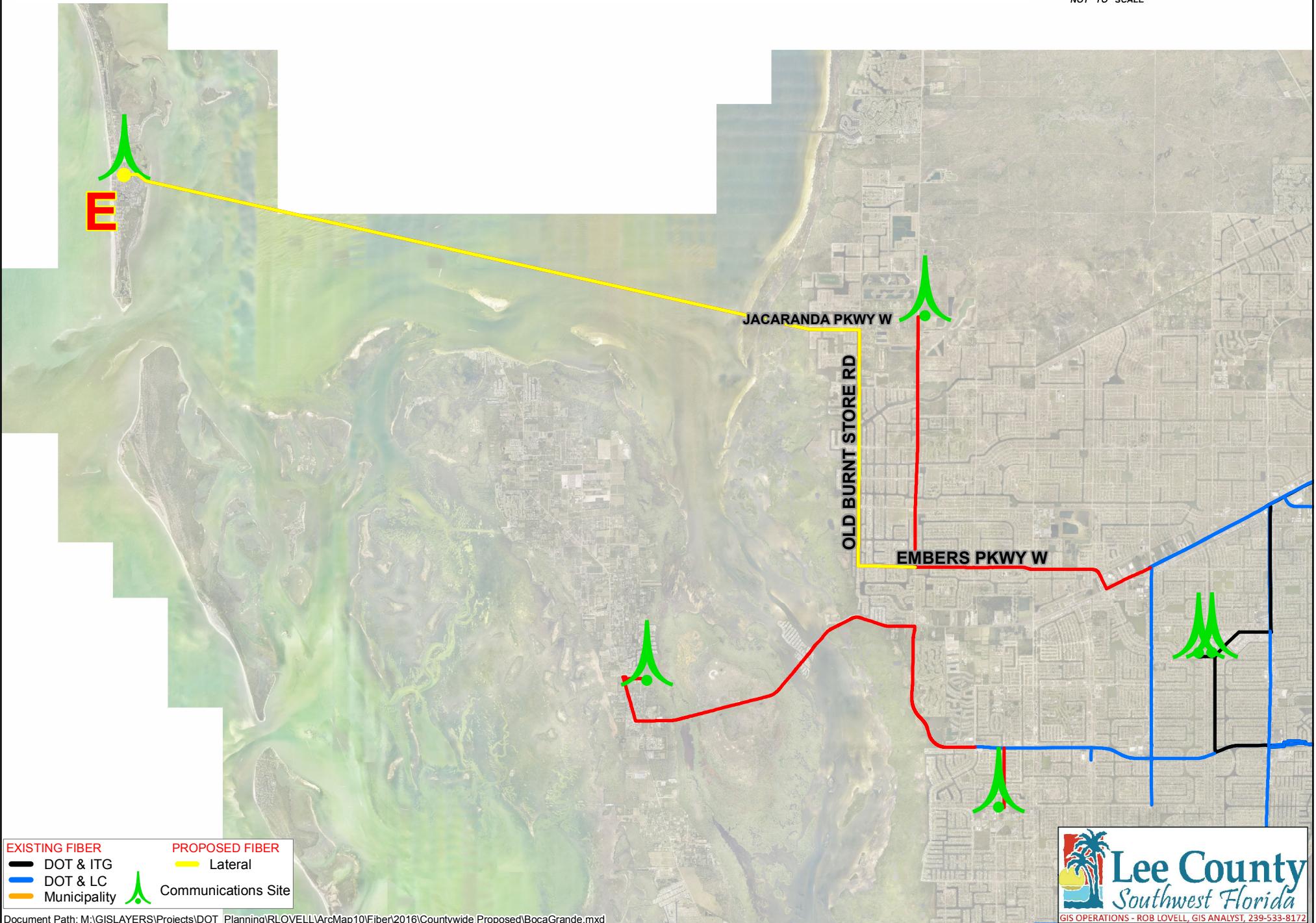

EXISTING FIBER	PROPOSED FIBER
<ul style="list-style-type: none"> DOT & ITG DOT & LC Municipality 	<ul style="list-style-type: none"> Lateral Communications Site

Lee County
Southwest Florida

GIS OPERATIONS - ROB LOVELL, GIS ANALYST, 239-533-8172

ID	Owner	Address	Feet	Miles	Notes
G	Bonita Springs	10948 Enterprise Ave, Bonita Springs 33923	3,181.0	0.6	Proposed



NOT TO SCALE

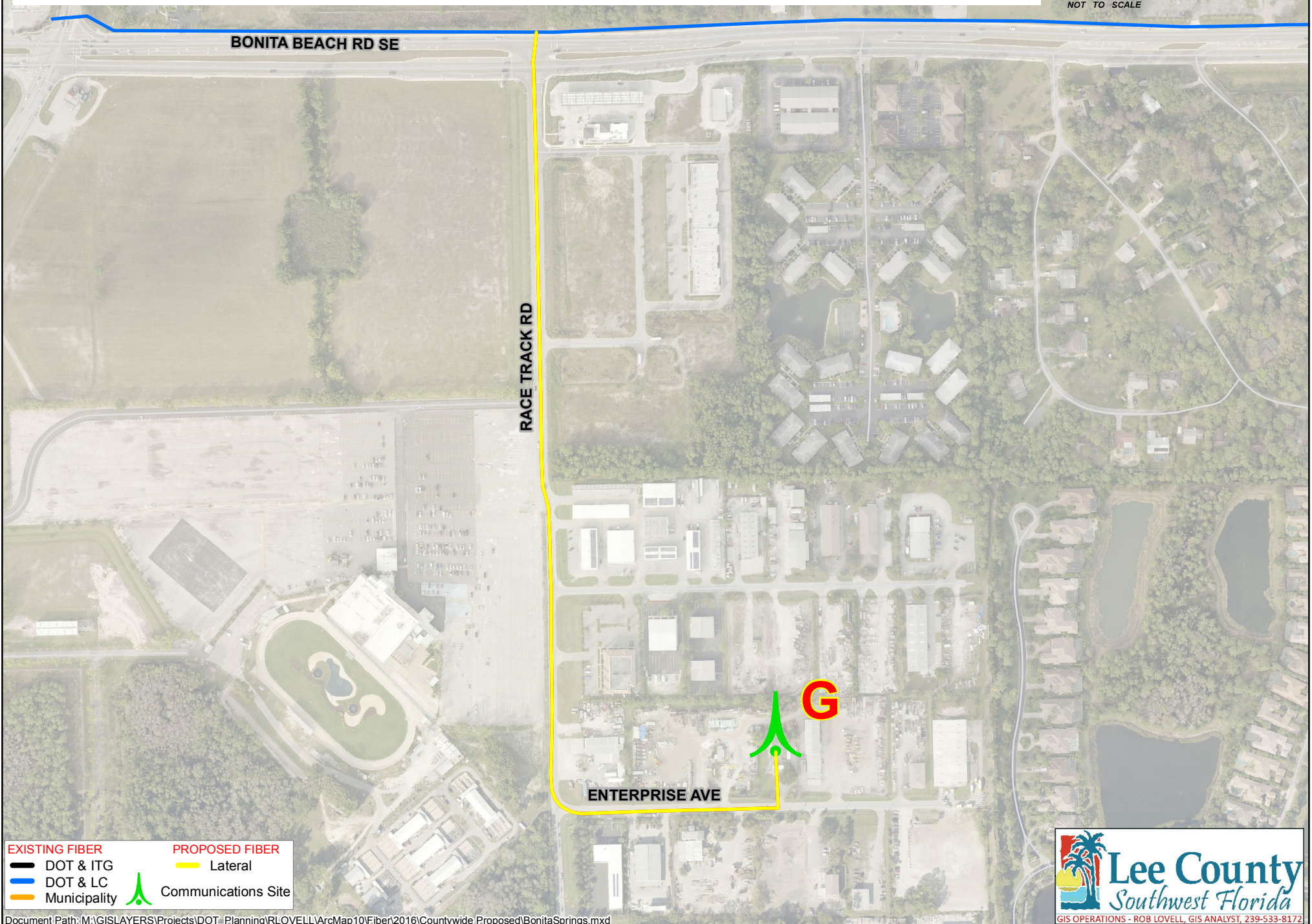

EXISTING FIBER		PROPOSED FIBER	
	DOT & ITG		Lateral
	DOT & LC		Communications Site
	Municipality		

Lee County
Southwest Florida

GIS OPERATIONS - ROB LOVELL, GIS ANALYST, 239-533-8172

ID	Owner	Address	Feet	Miles	Notes
F	Burnt Store	3501 Burnt Store Rd	46,418.4	8.8	Proposed



NOT TO SCALE

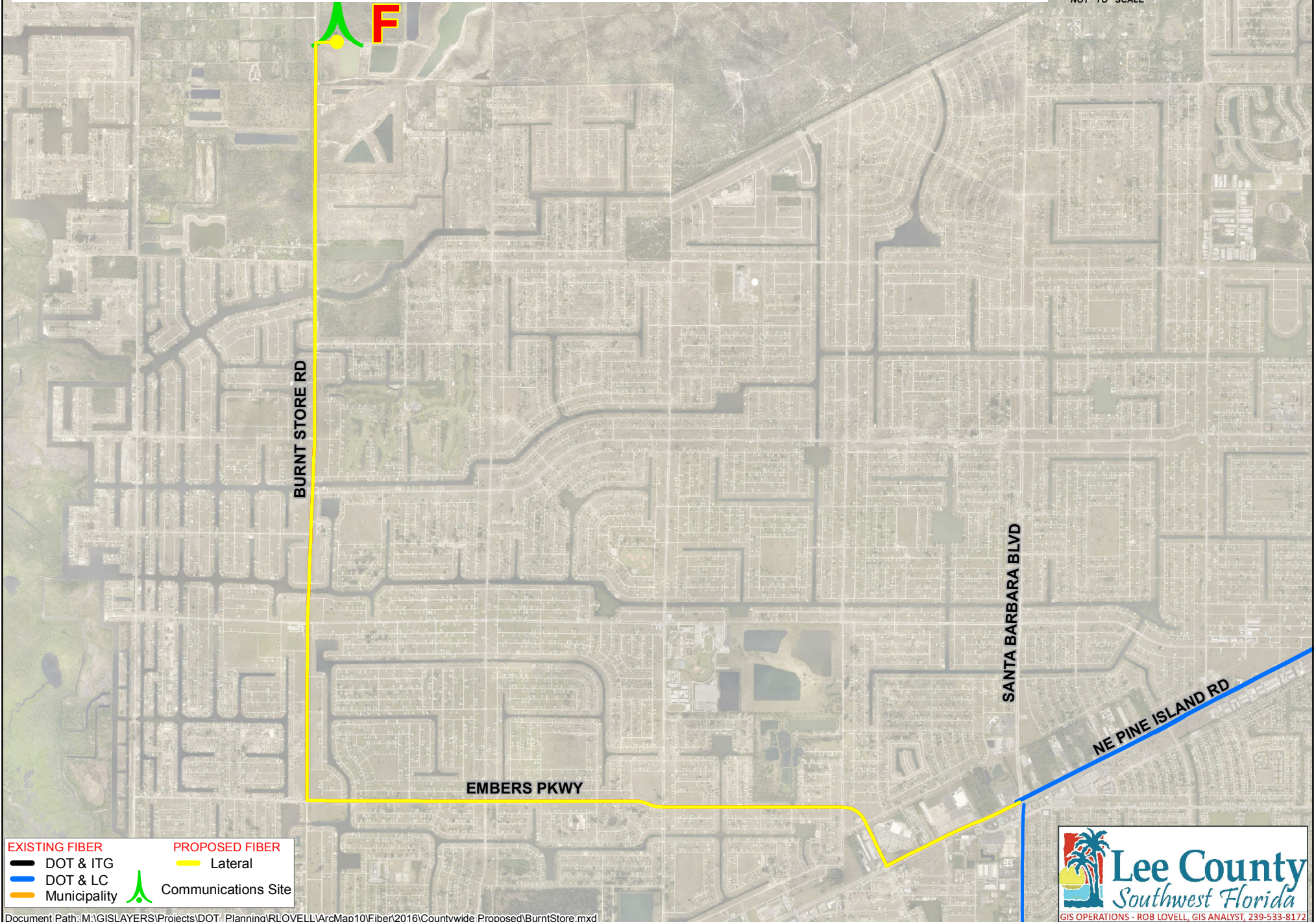

EXISTING FIBER	PROPOSED FIBER
DOT & ITG	Lateral
DOT & LC	Communications Site
Municipality	

Lee County
Southwest Florida

GIS OPERATIONS - ROB LOVELL, GIS ANALYST, 239-533-8172

ID	Owner	Address	Feet	Miles	Notes
H	Corkscrew	16101 Alico Road, Fort Myers FL 33913	27,381.7	5.2	Proposed



NOT TO SCALE

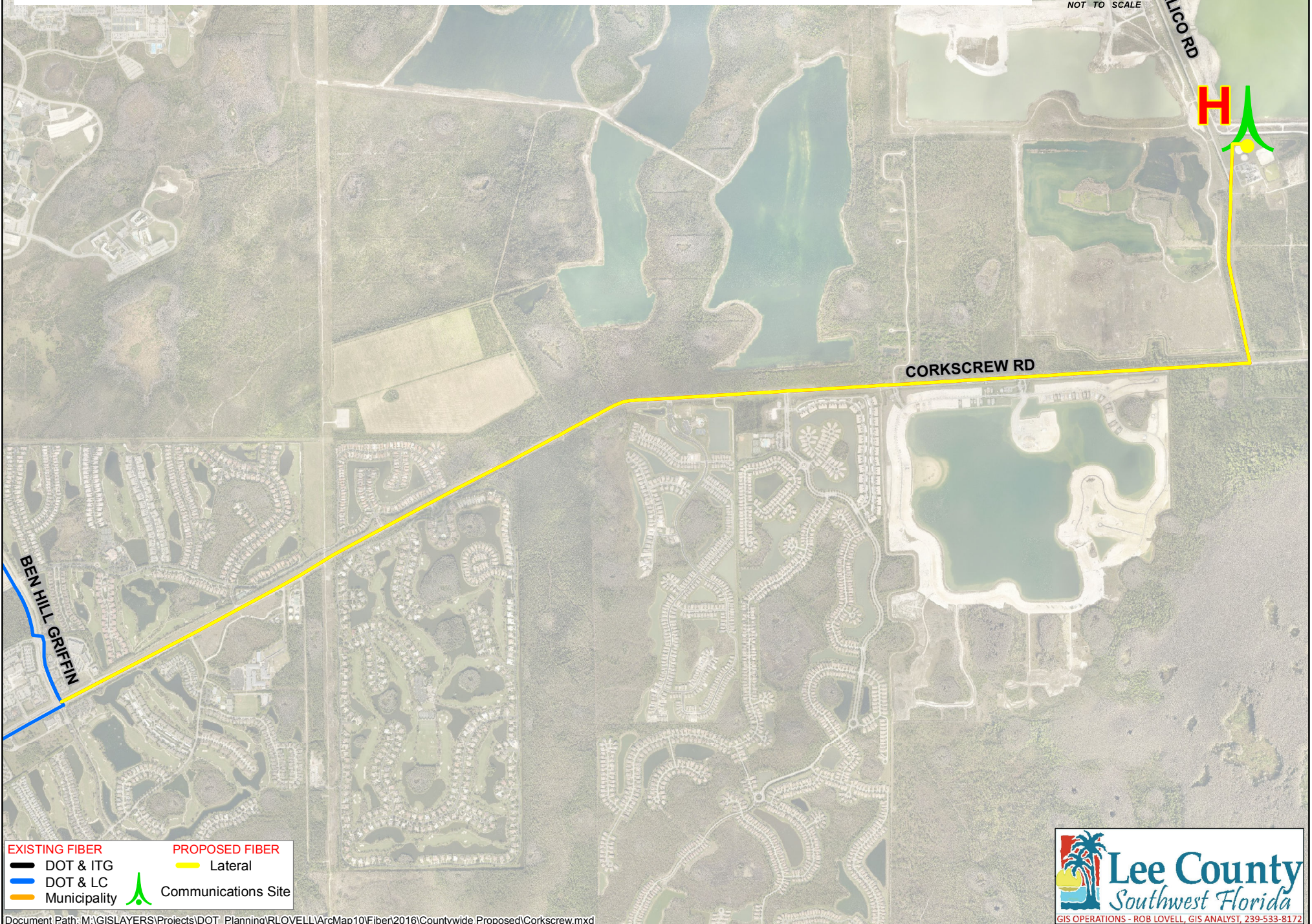

EXISTING FIBER	PROPOSED FIBER
DOT & ITG	Lateral
DOT & LC	Communications Site
Municipality	

Lee County
Southwest Florida

GIS OPERATIONS - ROB LOVELL, GIS ANALYST, 239-533-8172

ID	Owner	Address	Feet	Miles	Notes
A	Sanibel Prime	701 Opre Drive, Sanibel, FL 33957	34,195.7	6.5	Proposed
B	Wulfert	2222 Wulfert Road, Sanibel, FL 33957	65,045.4	12.3	Proposed
C	Sanibel PD	800 Dunlop Road Sanibel, FL 33957	32,001.9	6.1	Proposed
D	Pine Island	5400 Easy Street, Pine Island, FL 33916	50,484.0	9.6	Proposed
E	Boca Grande	360 Railroad Ave, Boca Grande FL	241,916.8	45.8	Proposed
F	Burnt Store	3501 Burnt Store Rd	46,418.4	8.8	Proposed
G	Bonita Springs	10948 Enterprise Ave, Bonita Springs 33923	3,181.0	0.6	Proposed
H	Corkscrew	16101 Alico Road, Fort Myers FL 33913	27,381.7	5.2	Proposed
I	FGCU	10501 FGCU Blvd, Ft Myers 33965	2,524.9	0.5	Proposed
J	Lee County Port Authority	11000 terminal access Rd #8671 FM 33913	14,025.6	2.7	Proposed
K	Summerlin	10591 Safety Lane; Ft Myers 33908	2,464.9	0.5	Proposed
L	Lehigh Acres	194 Lee Blvd, Lehigh Acres 33936	44,518.7	8.4	Proposed
M	Alva	2601 Linwood Lane, Ft Myers 33920	35,283.8	6.7	Proposed
N	North Ft Myers	2040 Queen Street, Ft Myers 33917	3,336.4	0.6	Proposed
O	Old CCPD	815 Nicholas Parkway, Cape Coral	435.7	0.1	Proposed
P	RO	2088 SW 32nd St., Cape Coral 33914	5,901.4	1.1	Proposed
Q	EOC	2665 Ortiz Ave; Ft Myers 33905			Fiber Available at Site
R	Stockade	2501 Ortiz Ave Ft Myers, FL 33905			Fiber Available at Site
S	LC Sheriff	14750 6 Mile Cypress Parkway			Fiber Available at Site
T	New CCPD	1100 Cultural Park Blvd Cape Coral 33990			Fiber Available at Site
U	Justice Center	1700 Monroe St, Ft Myers, FL			Fiber Available at Site
V	CCPD EOC	N/A			Unknown

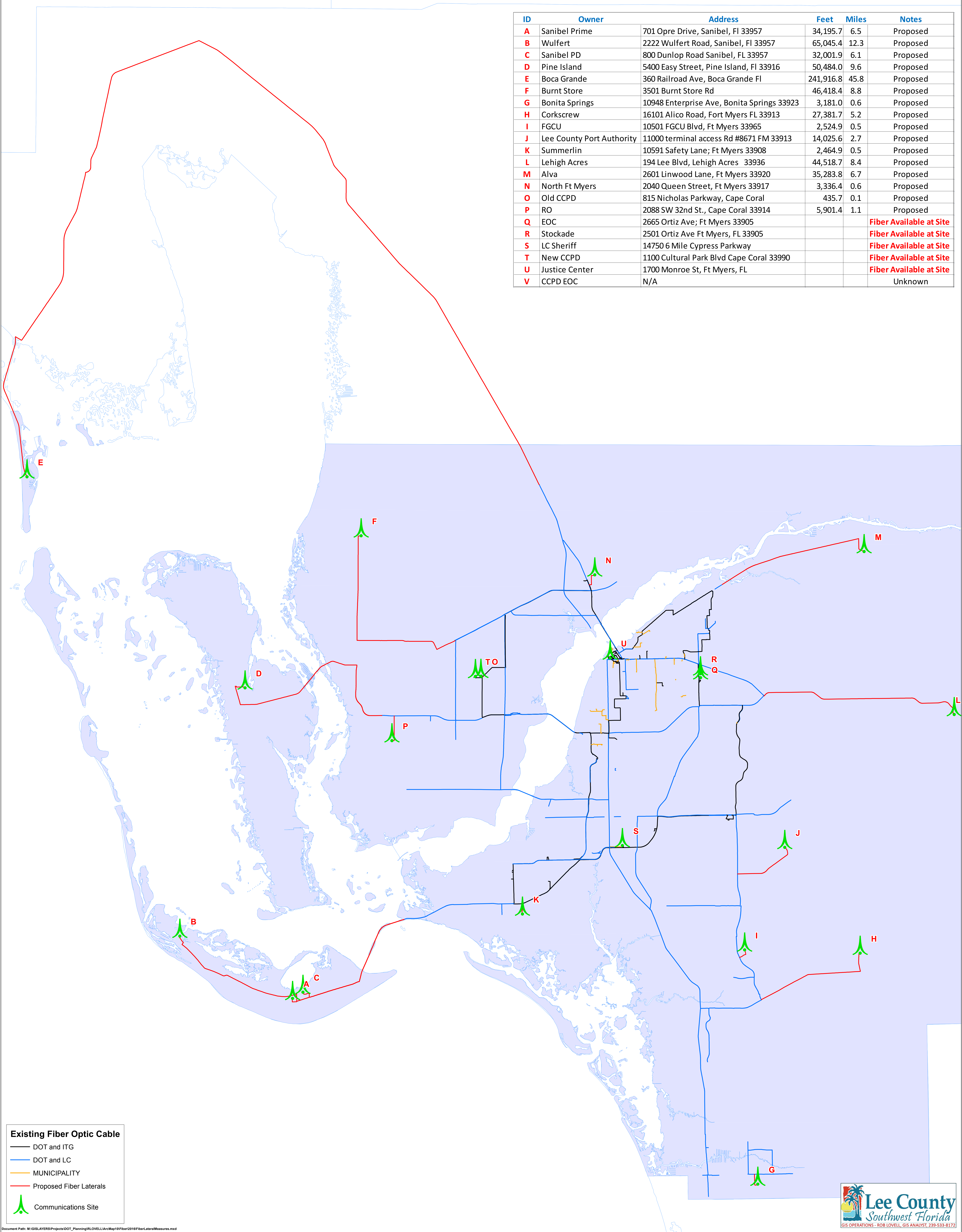

Existing Fiber Optic Cable

- DOT and ITG
- DOT and LC
- MUNICIPALITY
- Proposed Fiber Laterals

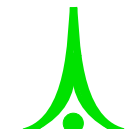
 Communications Site



ID	Owner	Address	Feet	Miles	Notes
I	FGCU	10501 FGCU Blvd, Ft Myers 33965	2,524.9	0.5	Proposed

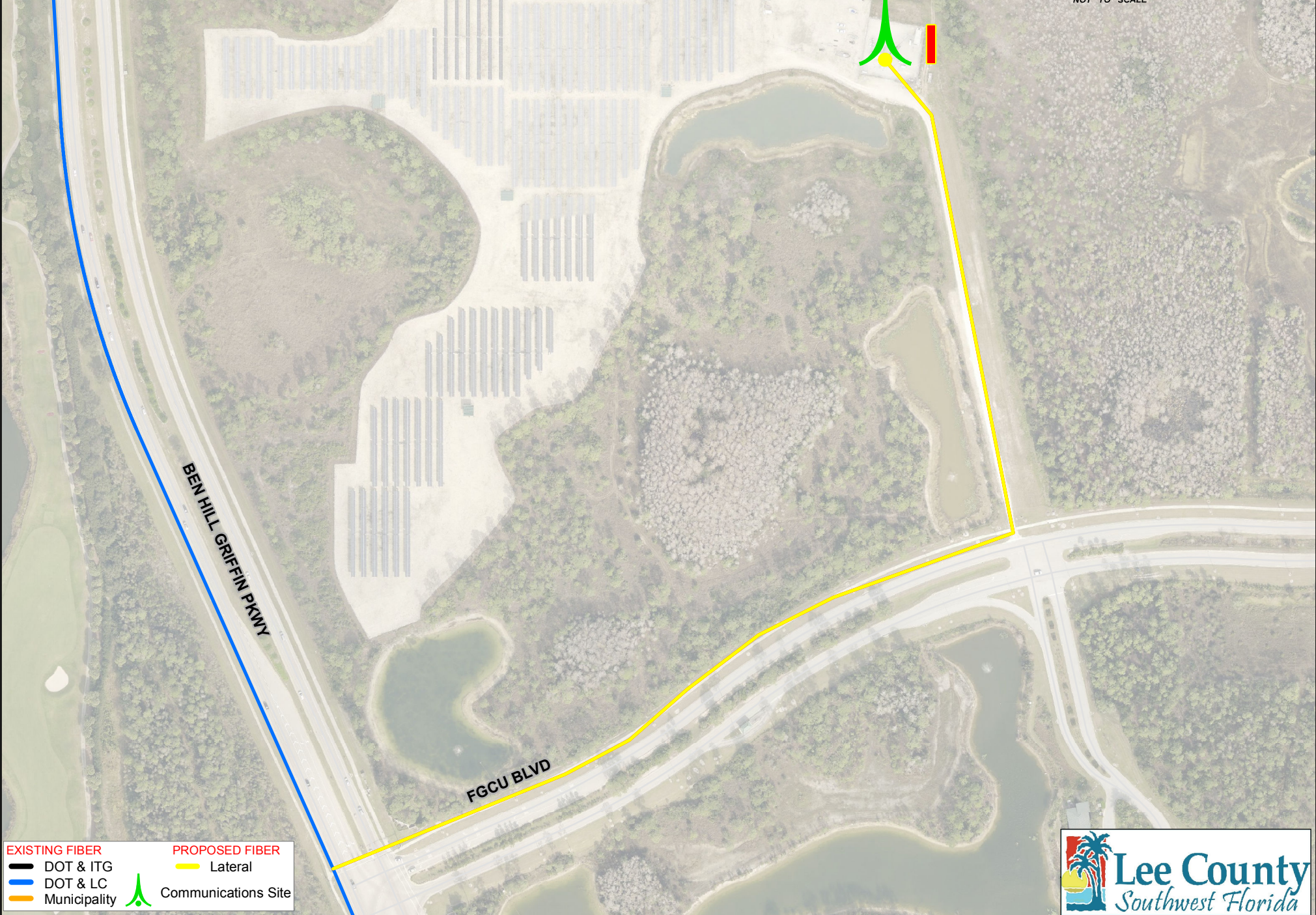

EXISTING FIBER	PROPOSED FIBER
DOT & ITG	Lateral
DOT & LC	Communications Site
Municipality	

Lee County
Southwest Florida

GIS OPERATIONS - ROB LOVELL, GIS ANALYST, 239-533-8172

ID	Owner	Address	Feet	Miles	Notes
J	Lee County Port Authority	11000 terminal access Rd #8671 FM 33913	14,025.6	0.7	Proposed

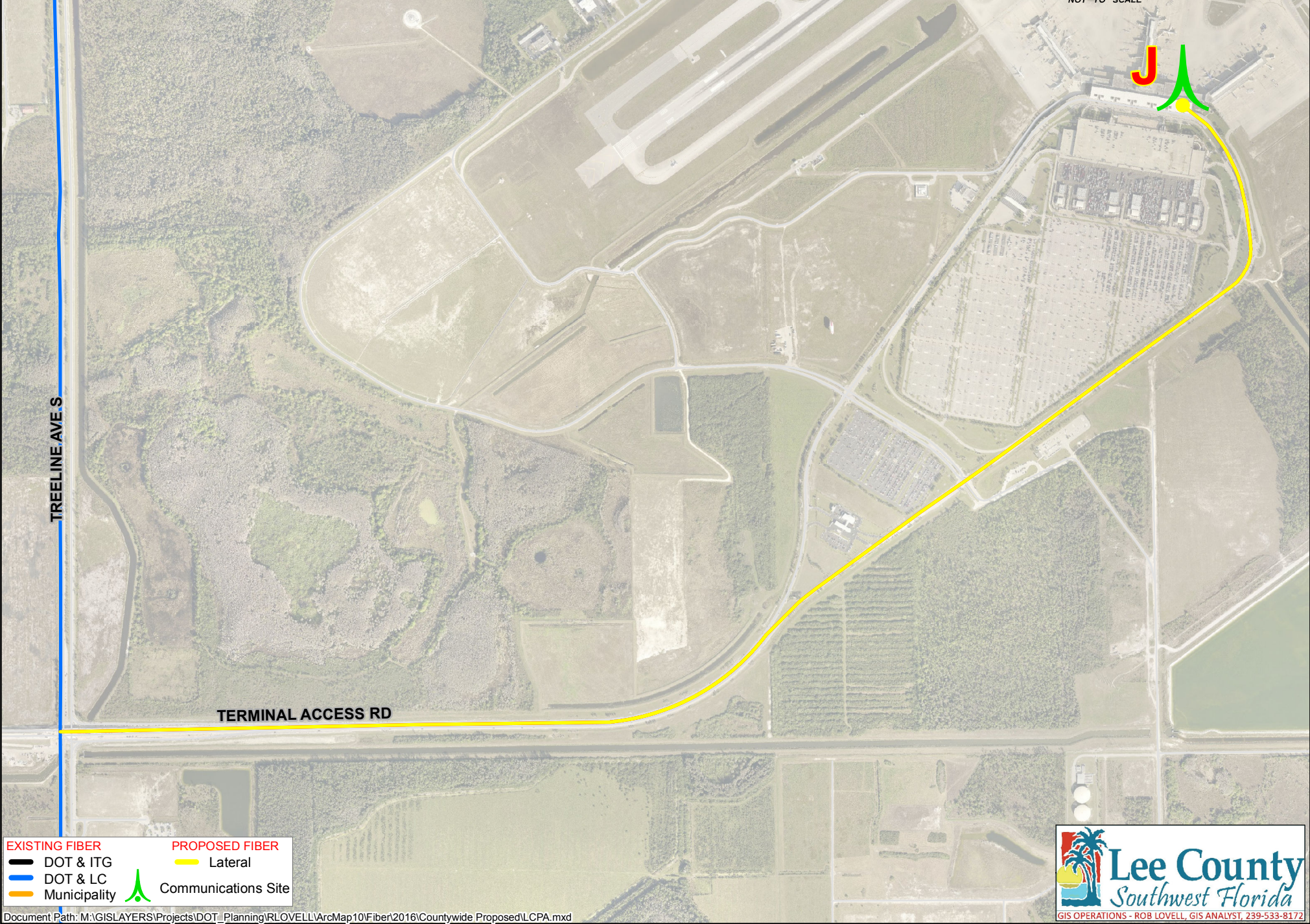

EXISTING FIBER	PROPOSED FIBER
DOT & ITG	Lateral
DOT & LC	Communications Site
Municipality	

Lee County
Southwest Florida

GIS OPERATIONS - ROB LOVELL, GIS ANALYST, 239-533-8172

ID	Owner	Address	Feet	Miles	Notes
L	Lehigh Acres	194 Lee Blvd, Lehigh Acres 33936	44,518.7	8.4	Proposed



NOT TO SCALE

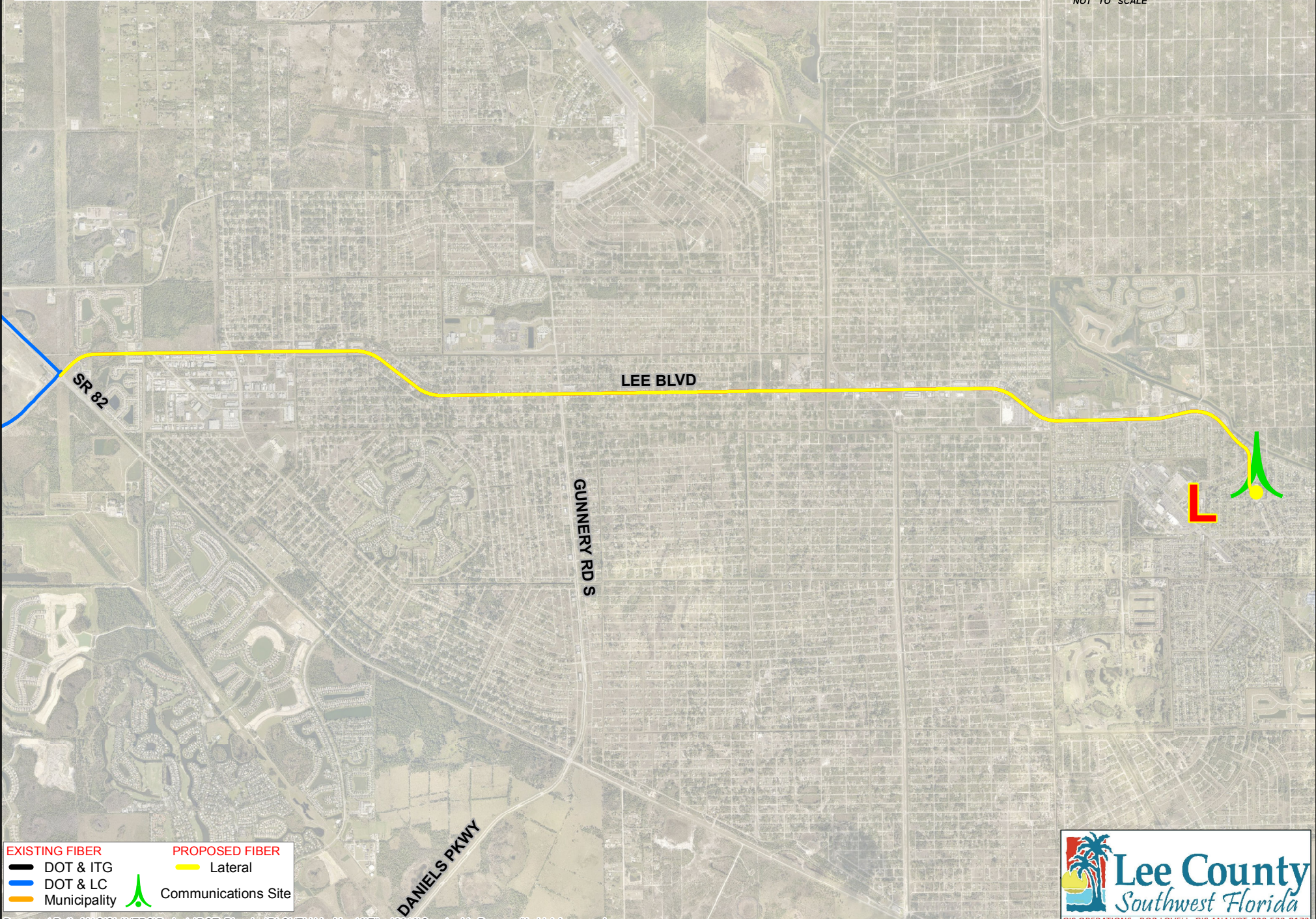

EXISTING FIBER	PROPOSED FIBER
DOT & ITG	Lateral
DOT & LC	Communications Site
Municipality	

Lee County
Southwest Florida

GIS OPERATIONS - ROB LOVELL, GIS ANALYST, 239-533-8172

ID	Owner	Address	Feet	Miles	Notes
N	North Ft Myers	2040 Queen Street, Ft Myers 33917	3,336.4	0.6	Proposed



NOT TO SCALE

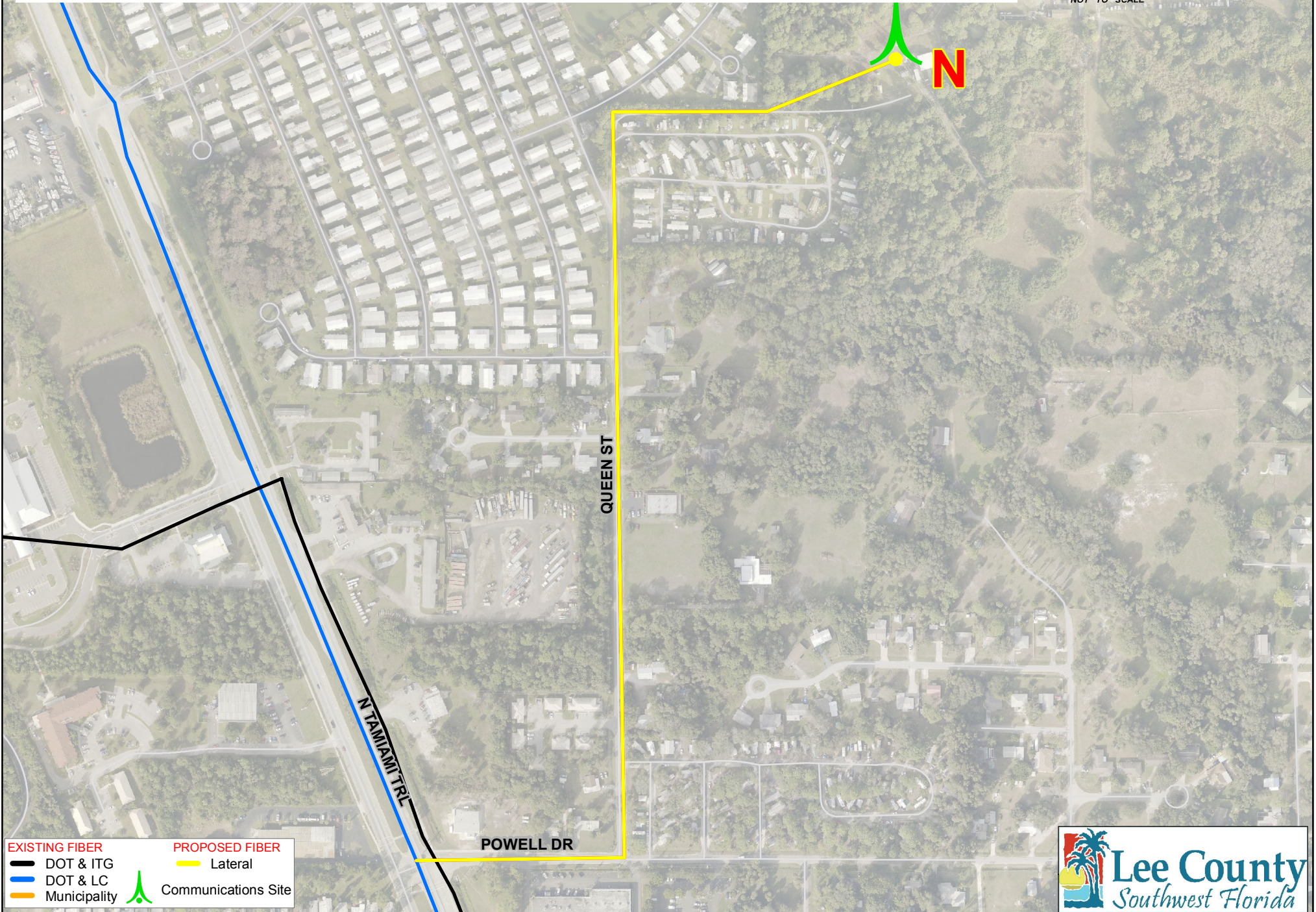

EXISTING FIBER	PROPOSED FIBER
DOT & ITG	Lateral
DOT & LC	Communications Site
Municipality	

Lee County
Southwest Florida

GIS OPERATIONS - ROB LOVELL, GIS ANALYST, 239-533-8172

ID	Owner	Address	Feet	Miles	Notes
0	Old CCPD	815 Nicholas Parkway, Cape Coral	435.7	0.1	Proposed



EXISTING FIBER	PROPOSED FIBER
<ul style="list-style-type: none"> DOT & ITG DOT & LC Municipality 	<ul style="list-style-type: none"> Lateral Communications Site

Lee County
Southwest Florida

GIS OPERATIONS - ROB LOVELL, GIS ANALYST, 239-533-8172

ID	Owner	Address	Feet	Miles	Notes
D	Pine Island	5400 Easy Street, Pine Island, FL 33916	50,484.0	9.6	Proposed



NOT TO SCALE



EXISTING FIBER	PROPOSED FIBER
DOT & ITG	Lateral
DOT & LC	Communications Site
Municipality	

Lee County
Southwest Florida

GIS OPERATIONS - ROB LOVELL, GIS ANALYST, 239-533-8172

ID	Owner	Address	Feet	Miles	Notes
P	RO	2088 SW 32nd St., Cape Coral 33914	5,901.4	1.1	Proposed

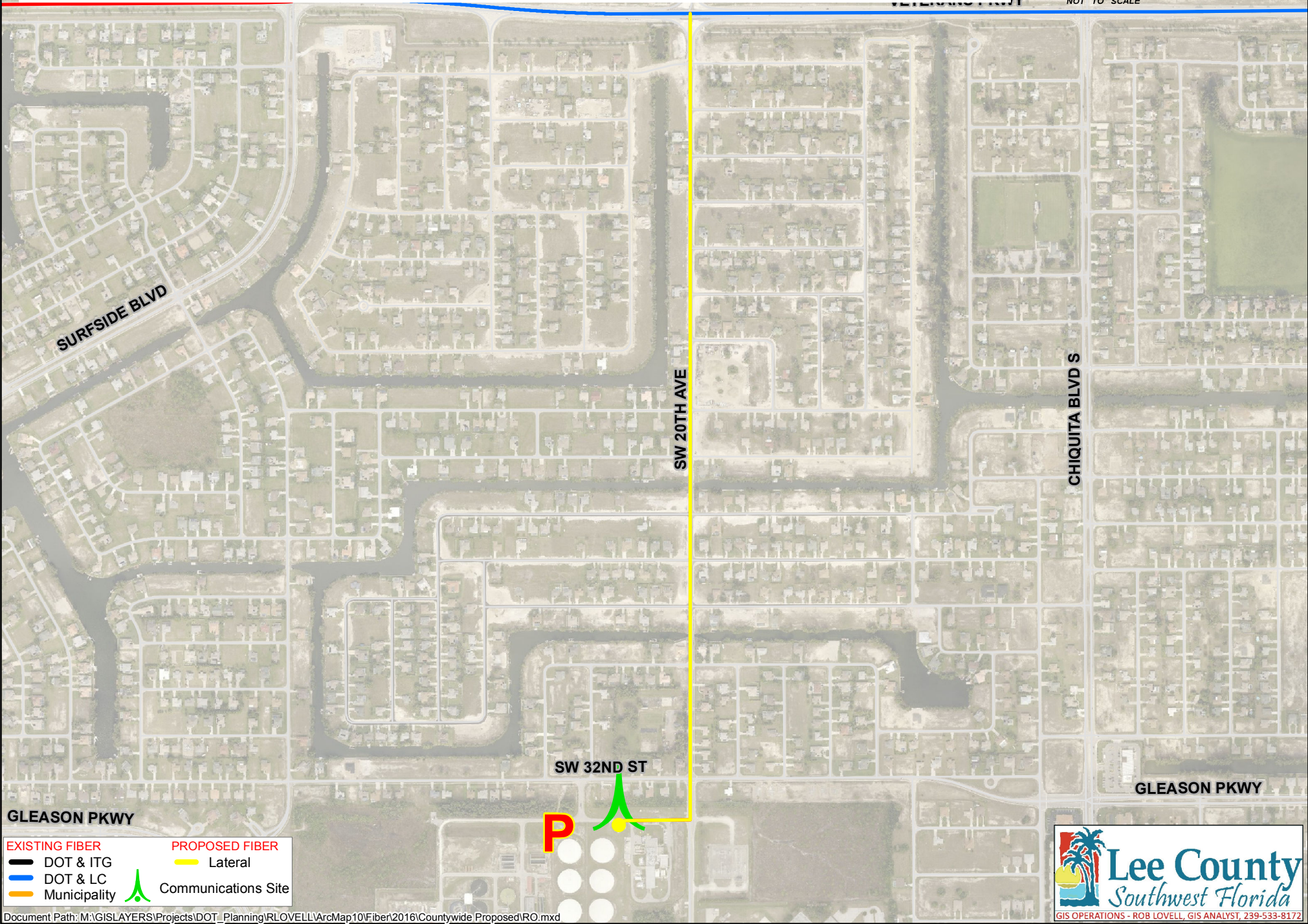

EXISTING FIBER

- Black line: DOT & ITG
- Blue line: DOT & LC
- Orange line: Municipality

PROPOSED FIBER

- Yellow line: Lateral
- Green tree icon: Communications Site

Lee County
Southwest Florida

GIS OPERATIONS - ROB LOVELL, GIS ANALYST, 239-533-8172

ID	Owner	Address	Feet	Miles	Notes
C	Sanibel PD	800 Dunlop Road Sanibel, FL 33957	32,001.9	6.1	Proposed



NOT TO SCALE



EXISTING FIBER		PROPOSED FIBER	
	DOT & ITG		Lateral
	DOT & LC		Communications Site
	Municipality		

ID	Owner	Address	Feet	Miles	Notes
A	Sanibel Prime	701 Opre Drive, Sanibel, FL 33957	4,717.7	0.9	Proposed



NOT TO SCALE



EXISTING FIBER	PROPOSED FIBER
DOT & ITG	Lateral
DOT & LC	Communications Site
Municipality	

Lee County
Southwest Florida

GIS OPERATIONS - ROB LOVELL, GIS ANALYST, 239-533-8172

ID	Owner	Address	Feet	Miles	Notes
K	Summerlin	10591 Safety Lane, Ft Myers 33908	2,464.9	0.5	Proposed



NOT TO SCALE

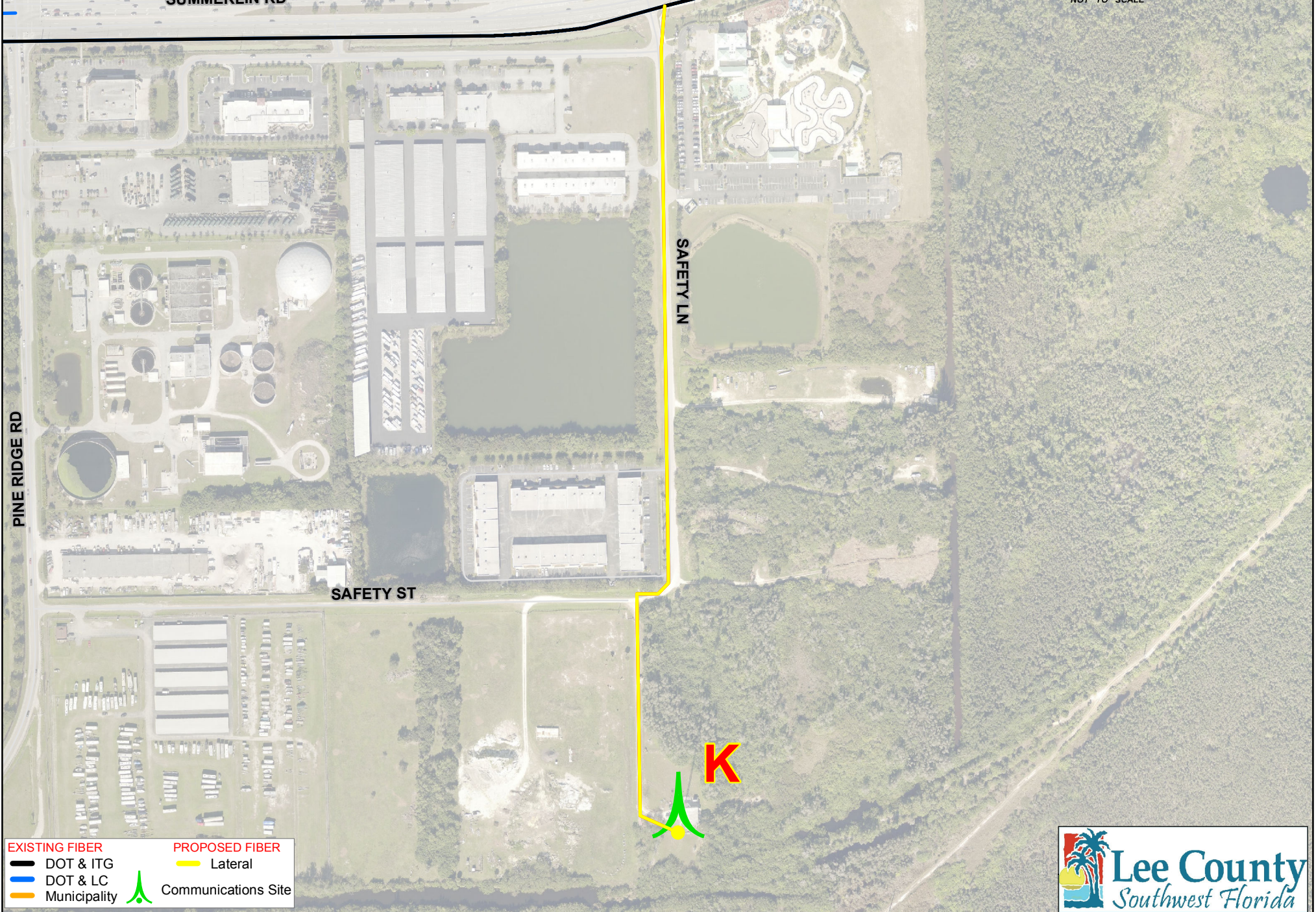

EXISTING FIBER	PROPOSED FIBER
<ul style="list-style-type: none"> DOT & ITG DOT & LC Municipality 	<ul style="list-style-type: none"> Lateral Communications Site

Lee County
Southwest Florida

GIS OPERATIONS - ROB LOVELL, GIS ANALYST, 239-533-8172

ID	Owner	Address	Feet	Miles	Notes
B	Wulfert	2222 Wulfert Road, Sanibel, FL 33957	35,567.4	6.7	Proposed



EXISTING FIBER	PROPOSED FIBER
DOT & ITG	Lateral
DOT & LC	Communications Site
Municipality	

Lee County
Southwest Florida

GIS OPERATIONS - ROB LOVELL, GIS ANALYST, 239-533-8172