

U.S. DEPARTMENT OF HOMELAND SECURITY
 FEDERAL EMERGENCY MANAGEMENT AGENCY
 National Flood Insurance Program

ELEVATION CERTIFICATE

IMPORTANT: Follow the instructions on pages 1-9.

OMB No. 1660-0008
 Expiration Date: July 31, 2015

SECTION A - PROPERTY INFORMATION		FOR INSURANCE COMPANY USE
A1. Building Owner's Name <u>William P. & Teresa A. Saputo</u>		Policy Number:
A2. Building Street Address (including Apt., Unit, Suite, and/or Bldg. No.) or R.O. Route and Box No. <u>14640 Fair Havens Road</u>		Company NAIC Number:
City <u>Fort Myers</u>	State <u>Fl.</u>	ZIP Code <u>33908</u>
A3. Property Description (Lot and Block Numbers, Tax Parcel Number, Legal Description, etc.) <u>Palm Acres Unit 1 Lot 13 Block "A" Section 34, Township 45, Range 23</u>		
A4. Building Use (e.g., Residential, Non-Residential, Addition, Accessory, etc.) <u>Residential</u>		
A5. Latitude/Longitude: Lat. <u>26° 30' 59.89"</u> Long. <u>81° 59' 33.07"</u> Horizontal Datum: <input type="checkbox"/> NAD 1927 <input checked="" type="checkbox"/> NAD 1983		
A6. Attach at least 2 photographs of the building if the Certificate is being used to obtain flood insurance.		
A7. Building Diagram Number <u>1B</u>		
A8. For a building with a crawlspace or enclosure(s):		A9. For a building with an attached garage:
a) Square footage of crawlspace or enclosure(s) <u>0</u> sq ft		a) Square footage of attached garage <u>844</u> sq ft
b) No. of permanent flood openings in the crawlspace or enclosure(s) within 1.0 foot above adjacent grade <u>0</u>		b) Number of permanent flood openings in the attached garage within 1.0 foot above adjacent grade <u>5</u>
c) Total net area of flood openings in A8.b <u>0</u> sq in		c) Total net area of flood openings in A9.b <u>1000</u> sq in
d) Engineered flood openings? <input type="checkbox"/> Yes <input checked="" type="checkbox"/> No		d) Engineered flood openings? <input type="checkbox"/> Yes <input checked="" type="checkbox"/> No

SECTION B - FLOOD INSURANCE RATE MAP (FIRM) INFORMATION					
B1. NFIP Community Name & Community Number <u>Lee County - 120873</u>			B2. County Name <u>Lee</u>		B3. State <u>Fl.</u>
B4. Map/Panel Number <u>12071C0415F/0415</u>	B5. Suffix <u>F</u>	B6. FIRM Index Date <u>08/28/2008</u>	B7. FIRM Panel Effective/Revised Date <u>08/28/2008</u>	B8. Flood Zone(s) <u>"AE"</u>	B9. Base Flood Elevation(s) (Zone AD, use base flood depth) <u>7.00</u>
B10. Indicate the source of the Base Flood Elevation (BFE) data or base flood depth entered in Item B9: <input type="checkbox"/> FIS Profile <input checked="" type="checkbox"/> FIRM <input type="checkbox"/> Community Determined <input type="checkbox"/> Other/Source: _____					
B11. Indicate elevation datum used for BFE in Item B9: <input type="checkbox"/> NGVD 1929 <input checked="" type="checkbox"/> NAVD 1988 <input type="checkbox"/> Other/Source: _____					
B12. Is the building located in a Coastal Barrier Resources System (CBRS) area or Otherwise Protected Area (OPA)? <input type="checkbox"/> Yes <input checked="" type="checkbox"/> No Designation Date: _____ / _____ / _____ <input type="checkbox"/> CBRS <input type="checkbox"/> OPA					

SECTION C - BUILDING ELEVATION INFORMATION (SURVEY REQUIRED)	
C1. Building elevations are based on: <input type="checkbox"/> Construction Drawings* <input type="checkbox"/> Building Under Construction* <input checked="" type="checkbox"/> Finished Construction *A new Elevation Certificate will be required when construction of the building is complete.	
C2. Elevations - Zones A1-A30, AE, AH, A (with BFE), VE, V1-V30, V (with BFE), AR, AR/A, AR/AE, AR/A1-A30, AR/AH, AR/AO. Complete Items C2.a-h below according to the building diagram specified in Item A7. In Puerto Rico only, enter meters. Benchmark Utilized: <u>REACH 4C Elevation = 0.12' N.A.V.D. 88</u> Vertical Datum: <u>N.A.V.D. 1988</u> Indicate elevation datum used for the elevations in items a) through h) below. <input type="checkbox"/> NGVD 1929 <input checked="" type="checkbox"/> NAVD 1988 <input type="checkbox"/> Other/Source: _____ Datum used for building elevations must be the same as that used for the BFE.	
Check the measurement used.	
a) Top of bottom floor (including basement, crawlspace, or enclosure floor) <u>7.6</u>	<input checked="" type="checkbox"/> feet <input type="checkbox"/> meters
b) Top of the next higher floor <u>N/A</u>	<input checked="" type="checkbox"/> feet <input type="checkbox"/> meters
c) Bottom of the lowest horizontal structural member (V Zones only) <u>N/A</u>	<input type="checkbox"/> feet <input type="checkbox"/> meters
d) Attached garage (top of slab) <u>5.5</u>	<input checked="" type="checkbox"/> feet <input type="checkbox"/> meters
e) Lowest elevation of machinery or equipment servicing the building (Describe type of equipment and location in Comments) <u>7.6</u>	<input checked="" type="checkbox"/> feet <input type="checkbox"/> meters
f) Lowest adjacent (finished) grade next to building (LAG) <u>5.2</u>	<input checked="" type="checkbox"/> feet <input type="checkbox"/> meters
g) Highest adjacent (finished) grade next to building (HAG) <u>5.4</u>	<input checked="" type="checkbox"/> feet <input type="checkbox"/> meters
h) Lowest adjacent grade at lowest elevation of deck or stairs, including structural support <u>N/A</u>	<input type="checkbox"/> feet <input type="checkbox"/> meters

SECTION D - SURVEYOR, ENGINEER, OR ARCHITECT CERTIFICATION			
This certification is to be signed and sealed by a land surveyor, engineer, or architect authorized by law to certify elevation information. I certify that the information on this Certificate represents my best efforts to interpret the data available. I understand that any false statement may be punishable by fine or imprisonment under 18 U.S. Code, Section 1001.			
<input checked="" type="checkbox"/> Check here if comments are provided on back of form.		Were latitude and longitude in Section A provided by a licensed land surveyor? <input checked="" type="checkbox"/> Yes <input type="checkbox"/> No	
<input checked="" type="checkbox"/> Check here if attachments.			
Certifier's Name <u>Phillip M. Mould</u>	License Number <u>LS# 6515</u>		
Title <u>Professional Surveyor & Mapper</u>	Company Name <u>Harris-Jorgensen, Inc.</u>		
Address <u>3046 Del Prado Boulevard S., Unit 3-A</u>	City <u>Cape Coral</u>	State <u>Fl.</u>	ZIP Code <u>33904</u>
Signature <u>Phillip M. Mould</u>	Date <u>11/20/2013</u>	Telephone <u>(239) 257-2624</u>	

November 20, 2013

PLACE SEAL HERE

LS# 6515

ELEVATION CERTIFICATE, page 2

IMPORTANT: In these spaces, copy the corresponding information from Section A.			FOR INSURANCE COMPANY USE
Building Street Address (Including Apt., Unit, Suite, and/or Bldg. No.) or P.O. Route and Box No. 14640 Fair Havens Road			Policy Number:
City Fort Myers	State Fl.	ZIP Code 33908	Company NAIC Number:

SECTION D - SURVEYOR, ENGINEER, OR ARCHITECT CERTIFICATION (CONTINUED)

Copy both sides of this Elevation Certificate for (1) community official, (2) insurance agent/company, and (3) building owner.

Comments C-2 A Elevation = Finished Floor
C-2 E Elevation = A/C Pad

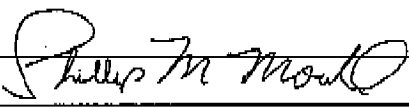
Signature  LS# 6515 Date 11/20/2013

SECTION E - BUILDING ELEVATION INFORMATION (SURVEY NOT REQUIRED) FOR ZONE AO AND ZONE A (WITHOUT BFE)

For Zones AO and A (without BFE), complete Items E1-E5. If the Certificate is intended to support a LOMA or LOMR-F request, complete Sections A, B, and C. For Items E1-E4, use natural grade, if available. Check the measurement used. In Puerto Rico only, enter meters.

- E1. Provide elevation information for the following and check the appropriate boxes to show whether the elevation is above or below the highest adjacent grade (HAG) and the lowest adjacent grade (LAG).
- a) Top of bottom floor (including basement, crawlspace, or enclosure) is _____ feet meters above or below the HAG.
- b) Top of bottom floor (including basement, crawlspace, or enclosure) is _____ feet meters above or below the LAG.
- E2. For Building Diagrams 6-9 with permanent flood openings provided in Section A items 8 and/or 9 (see pages 8-9 of Instructions), the next higher floor (elevation C2.b in the diagrams) of the building is _____ feet meters above or below the HAG.
- E3. Attached garage (top of slab) is _____ feet meters above or below the HAG.
- E4. Top of platform of machinery and/or equipment servicing the building is _____ feet meters above or below the HAG.
- E5. Zone AO only: If no flood depth number is available, is the top of the bottom floor elevated in accordance with the community's floodplain management ordinance? Yes No Unknown. The local official must certify this information in Section G.

SECTION F - PROPERTY OWNER (OR OWNER'S REPRESENTATIVE) CERTIFICATION

The property owner or owner's authorized representative who completes Sections A, B, and E for Zone A (without a FEMA-issued or community-issued BFE) or Zone AO must sign here. The statements in Sections A, B, and E are correct to the best of my knowledge.

Property Owner or Owner's Authorized Representative's Name _____

Address _____ City _____ State _____ ZIP Code _____

Signature _____ Date _____ Telephone _____

Comments _____

Check here if attachments.

SECTION G - COMMUNITY INFORMATION (OPTIONAL)

The local official who is authorized by law or ordinance to administer the community's floodplain management ordinance can complete Sections A, B, C (or E), and G of this Elevation Certificate. Complete the applicable item(s) and sign below. Check the measurement used in Items G8-G10. In Puerto Rico only, enter meters.

- G1. The information in Section C was taken from other documentation that has been signed and sealed by a licensed surveyor, engineer, or architect who is authorized by law to certify elevation information. (Indicate the source and date of the elevation data in the Comments area below.)
- G2. A community official completed Section E for a building located in Zone A (without a FEMA-issued or community-issued BFE) or Zone AO.
- G3. The following information (Items G4-G9) is provided for community floodplain management purposes.

G4. Permit Number _____	G5. Date Permit Issued _____	G6. Date Certificate Of Compliance/Occupancy Issued _____
G7. This permit has been issued for: <input type="checkbox"/> New Construction <input type="checkbox"/> Substantial Improvement		
G8. Elevation of as-built lowest floor (including basement) of the building: _____ <input type="checkbox"/> feet <input type="checkbox"/> meters Datum _____		
G9. BFE or (in Zone AO) depth of flooding at the building site: _____ <input type="checkbox"/> feet <input type="checkbox"/> meters Datum _____		
G10. Community's design flood elevation: _____ <input type="checkbox"/> feet <input type="checkbox"/> meters Datum _____		

Local Official's Name _____ Title _____

Community Name _____ Telephone _____

Signature _____ Date _____

Comments _____

Check here if attachments.

ELEVATION CERTIFICATE, page 3

BUILDING PHOTOGRAPHS

See Instructions for Item A6.

IMPORTANT: In these spaces, copy the corresponding information from Section A.			FOR INSURANCE COMPANY USE	
Building Street Address (including Apt., Unit, Suite, and/or Bldg. No.) or P.O. Route and Box No. 14640 Fair Havens Road			Policy Number:	
City Fort Myers	State FL	ZIP Code 33908	Company NAIC Number:	

If using the Elevation Certificate to obtain NFIP flood insurance, affix at least 2 building photographs below according to the instructions for Item A6. Identify all photographs with date taken; "Front View" and "Rear View"; and, if required, "Right Side View" and "Left Side View." When applicable, photographs must show the foundation with representative examples of the flood openings or vents, as indicated in Section A8. If submitting more photographs than will fit on this page, use the Continuation Page.



"Front View"

December 4, 2013



"Rear View"

December 4, 2013

ELEVATION CERTIFICATE, page 4

BUILDING PHOTOGRAPHS

Continuation Page

IMPORTANT: In these spaces, copy the corresponding information from Section A.			FOR INSURANCE COMPANY USE
Building Street Address (including Apt., Unit, Suite, and/or Bldg. No.) or P.O. Route and Box No. 14640 Fair Havens Road			Policy Number:
City Fort Myers	State Fl.	ZIP Code 33908	Company NAIC Number:

If submitting more photographs than will fit on the preceding page, affix the additional photographs below. Identify all photographs with: date taken; "Front View" and "Rear View"; and, if required, "Right Side View" and "Left Side View." When applicable, photographs must show the foundation with representative examples of the flood openings or vents, as indicated in Section A8.



"Side View"

December 4, 2013



"Side View"

December 04, 2013

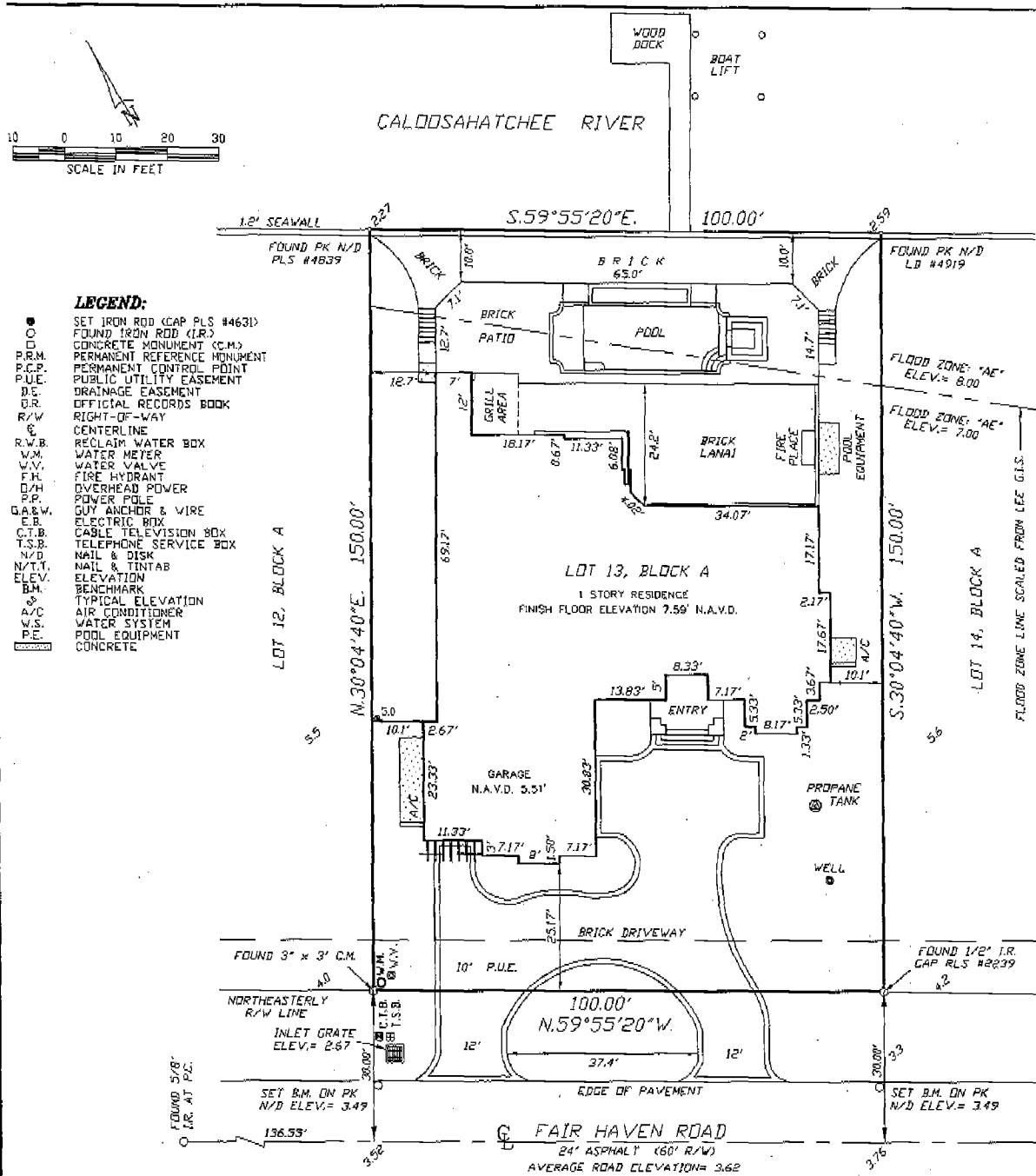

- LEGEND:**
- SET IRON ROD (CAP PLS #4631)
 - FOUND IRON ROD (I.R.)
 - CONCRETE MONUMENT (C.M.)
 - PERMANENT REFERENCE MONUMENT
 - PERMANENT CONTROL POINT
 - PUBLIC UTILITY EASEMENT
 - DRAINAGE EASEMENT
 - OFFICIAL RECORDS BOOK
 - RIGHT-OF-WAY
 - CENTERLINE
 - RECLAIM WATER BOX
 - WATER METER
 - WATER VALVE
 - FIRE HYDRANT
 - OVERHEAD POWER
 - POWER POLE
 - GUY ANCHOR & WIRE
 - E.B. ELECTRIC BOX
 - C.T.B. CABLE TELEVISION BOX
 - T.S.B. TELEPHONE SERVICE BOX
 - N/D NAIL & DISK
 - N/T/T. ELEVATION
 - B.M. BENCHMARK
 - TYPICAL ELEVATION
 - A/C AIR CONDITIONER
 - W.S. WATER SYSTEM
 - P.E. POOL EQUIPMENT
 - CONCRETE

- SURVEY NOTES:**
1. BASIS OF BEARING SHOWN HEREON TAKEN FROM THE NORTHEASTERLY RIGHT-OF-WAY LINE OF FAIR HAVENS ROAD, AS BEING N59°55'20"W.
 2. FIELD NOTES IN PALM ACRES.
 3. SUBJECT TO EASEMENTS AND RESTRICTIONS OF RECORD.
 4. THIS CERTIFICATION IS ONLY FOR LANDS DESCRIBED HEREON. IT IS NOT A CERTIFICATION OF TITLE, ZONING OR FREEDOM OF ENCUMBRANCES.
 5. THIS SURVEY DOES NOT CONSTITUTE A TITLE OR EASEMENT SEARCH AND WAS BASED ON DESCRIPTION FURNISHED BY CLIENT AND/OR FOUND MONUMENTATION IN THE FIELD.
 6. UNDERGROUND STRUCTURES AND UTILITIES, IF ANY, ARE NOT INCLUDED.
 7. THIS MAP/PLAT IS NOT VALID WITHOUT THE SIGNATURE AND THE ORIGINAL RAISED SEAL OF A FLORIDA LICENSED SURVEYOR AND MAPPER.
 8. ALL BEARINGS AND DISTANCES ARE PLAT AND MEASURED, UNLESS OTHERWISE SHOWN.
 9. ELEVATIONS ARE NORTH AMERICAN VERTICAL DATUM OF 1988 (N.A.V.D.)
- FLOOD ZONE: "AE" ELEVATION: 7.00 & 8.00
 COMMUNITY NO: 125124 PANEL NO: 0415
 SUFFIX --- F REVISION DATE: 8/28/08
 MAP NUMBER: 1207100415F

THIS SURVEY IS CERTIFIED TO
 WILLIAM P. AND TERESA A. SAPUTO
 FLORIDA LIFESTYLE HOMES OF FORT MYERS, INC.

AS-BUILT SURVEY OF
LOT 13, BLOCK "A"
PALM ACRES, UNIT 1
 SECTION 34, TOWNSHIP 45 SOUTH, RANGE 28 EAST
 (PLAT BOOK 25, PAGE 68)
 LEE COUNTY, FLORIDA

REVISED	DESCRIPTION	BY
3/6/13	PLAT PLAN	FBH
4/22/13	FOUNDATION	FBH
11/20/13	FINAL SURVEY	FBH

DATE OF LAST FIELD WORK: 11/20/13

DRAWN	CHECK	SCALE	PRD. #
FBH	JBH	1"=20'	PA-UI-AL3

SURVEY DATE: 10/15/12
 FILE NO: 45-23-34
 SHT: 1
 OF: 1

PHILIP M. HOLLAND
 PROFESSIONAL SURVEYOR AND MAPPER
 #6515 - STATE OF FLORIDA

HARRIS-JORGENSEN, INC.
 3046 DEL PRADO BLVD. S.
 GARDNERS, FLORIDA 33904
 PHONE: (239) 257-2624
 FAX: (239) 257-2921

FLORIDA CERTIFICATE OF AUTHORIZATION # LB 6921