

# FLOOD INSURANCE RATE MAP - Unincorporated Lee County

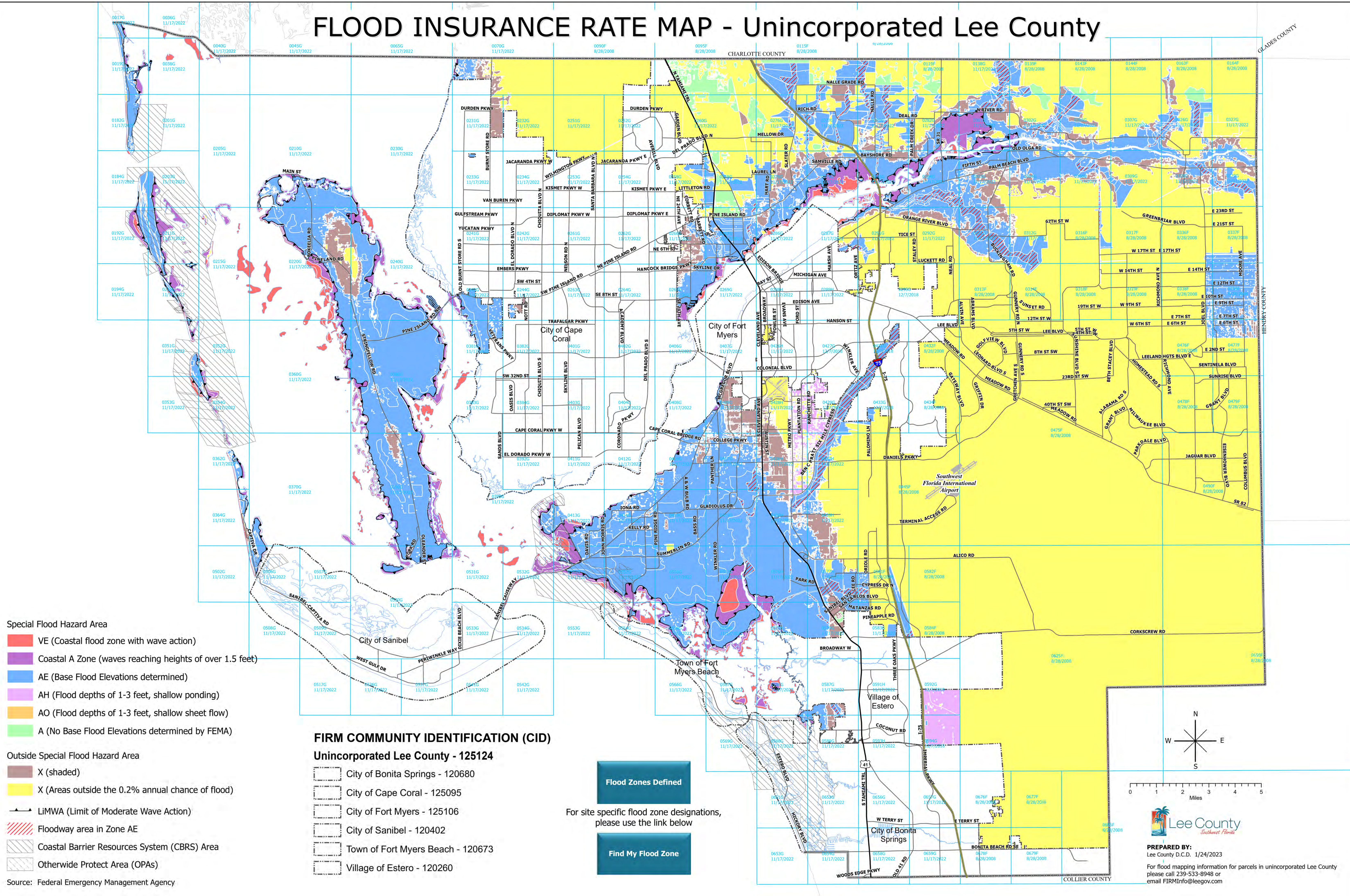

- Special Flood Hazard Area**
- VE (Coastal flood zone with wave action)
  - Coastal A Zone (waves reaching heights of over 1.5 feet)
  - AE (Base Flood Elevations determined)
  - AH (Flood depths of 1-3 feet, shallow ponding)
  - AO (Flood depths of 1-3 feet, shallow sheet flow)
  - A (No Base Flood Elevations determined by FEMA)

- Outside Special Flood Hazard Area**
- X (shaded)
  - X (Areas outside the 0.2% annual chance of flood)
  - LIMWA (Limit of Moderate Wave Action)
  - Floodway area in Zone AE
  - Coastal Barrier Resources System (CBRS) Area
  - Otherwise Protect Area (OPAs)

Source: Federal Emergency Management Agency

## FIRM COMMUNITY IDENTIFICATION (CID)

- Unincorporated Lee County - 125124**
- City of Bonita Springs - 120680
  - City of Cape Coral - 125095
  - City of Fort Myers - 125106
  - City of Sanibel - 120402
  - Town of Fort Myers Beach - 120673
  - Village of Estero - 120260

**Flood Zones Defined**

For site specific flood zone designations,  
please use the link below

[Find My Flood Zone](#)

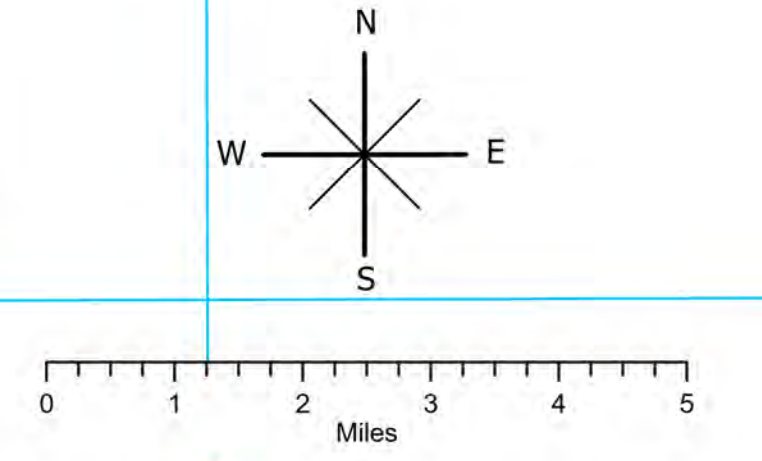

**PREPARED BY:**  
Lee County D.C.D. 1/24/2023

For flood mapping information for parcels in unincorporated Lee County  
please call 239-533-8948 or  
email FIRMInfo@leegov.com