

Lee County, FL  
 Lee County, FL (12071)  
 Geography: County

Prepared by Esri

	<b>Lee County, F...</b>
<b>Census 2010 Summary</b>	
Population	618,754
Households	259,818
Families	171,026
Average Household Size	2.35
Owner Occupied Housing Units	184,477
Renter Occupied Housing Units	75,341
Median Age	45.6
<b>2016 Summary</b>	
Population	685,683
Households	285,576
Families	186,491
Average Household Size	2.37
Owner Occupied Housing Units	190,702
Renter Occupied Housing Units	94,874
Median Age	47.4
Median Household Income	\$50,542
Average Household Income	\$72,960
<b>2021 Summary</b>	
Population	760,921
Households	315,742
Families	205,328
Average Household Size	2.38
Owner Occupied Housing Units	209,552
Renter Occupied Housing Units	106,190
Median Age	48.2
Median Household Income	\$56,782
Average Household Income	\$81,007
<b>Trends: 2016-2021 Annual Rate</b>	
Population	2.10%
Households	2.03%
Families	1.94%
Owner Households	1.90%
Median Household Income	2.36%

Source: U.S. Census Bureau, Census 2010 Summary File 1. Esri forecasts for 2016 and 2021.

Lee County, FL  
 Lee County, FL (12071)  
 Geography: County

Prepared by Esri

2016 Households by Income	Lee County, F...	
	Number	Percent
<\$15,000	30,950	10.8%
\$15,000 - \$24,999	31,174	10.9%
\$25,000 - \$34,999	33,106	11.6%
\$35,000 - \$49,999	45,689	16.0%
\$50,000 - \$74,999	55,922	19.6%
\$75,000 - \$99,999	32,365	11.3%
\$100,000 - \$149,999	32,171	11.3%
\$150,000 - \$199,999	10,938	3.8%
\$200,000+	13,261	4.6%
Median Household Income	\$50,542	
Average Household Income	\$72,960	
Per Capita Income	\$30,809	

2021 Households by Income	Number		Percent	
	Number	Percent	Number	Percent
<\$15,000	34,301	10.9%	34,301	10.9%
\$15,000 - \$24,999	39,175	12.4%	39,175	12.4%
\$25,000 - \$34,999	25,201	8.0%	25,201	8.0%
\$35,000 - \$49,999	35,092	11.1%	35,092	11.1%
\$50,000 - \$74,999	66,280	21.0%	66,280	21.0%
\$75,000 - \$99,999	41,820	13.2%	41,820	13.2%
\$100,000 - \$149,999	42,245	13.4%	42,245	13.4%
\$150,000 - \$199,999	15,069	4.8%	15,069	4.8%
\$200,000+	16,559	5.2%	16,559	5.2%
Median Household Income	\$56,782		\$56,782	
Average Household Income	\$81,007		\$81,007	
Per Capita Income	\$33,994		\$33,994	

**Data Note:** Income is expressed in current dollars.

**Source:** U.S. Census Bureau, Census 2010 Summary File 1. Esri forecasts for 2016 and 2021.

Lee County, FL  
 Lee County, FL (12071)  
 Geography: County

Prepared by Esri

2010 Population by Age	Lee County, F...	
	Number	Percent
Age 0 - 4	32,866	5.3%
Age 5 - 9	33,330	5.4%
Age 10 - 14	33,995	5.5%
Age 15 - 19	35,161	5.7%
Age 20 - 24	32,993	5.3%
Age 25 - 34	65,878	10.6%
Age 35 - 44	70,476	11.4%
Age 45 - 54	81,757	13.2%
Age 55 - 64	87,192	14.1%
Age 65 - 74	80,910	13.1%
Age 75 - 84	47,595	7.7%
Age 85+	16,601	2.7%

2016 Population by Age	Lee County, F...	
	Number	Percent
Age 0 - 4	34,494	5.0%
Age 5 - 9	34,812	5.1%
Age 10 - 14	35,293	5.1%
Age 15 - 19	35,383	5.2%
Age 20 - 24	36,399	5.3%
Age 25 - 34	75,905	11.1%
Age 35 - 44	72,288	10.5%
Age 45 - 54	82,152	12.0%
Age 55 - 64	99,031	14.4%
Age 65 - 74	103,639	15.1%
Age 75 - 84	55,133	8.0%
Age 85+	21,154	3.1%

2021 Population by Age	Lee County, F...	
	Number	Percent
Age 0 - 4	38,080	5.0%
Age 5 - 9	37,743	5.0%
Age 10 - 14	38,872	5.1%
Age 15 - 19	38,026	5.0%
Age 20 - 24	35,966	4.7%
Age 25 - 34	85,852	11.3%
Age 35 - 44	81,289	10.7%
Age 45 - 54	80,664	10.6%
Age 55 - 64	105,907	13.9%
Age 65 - 74	123,043	16.2%
Age 75 - 84	71,032	9.3%
Age 85+	24,447	3.2%

Source: U.S. Census Bureau, Census 2010 Summary File 1. Esri forecasts for 2016 and 2021.

Lee County, FL  
 Lee County, FL (12071)  
 Geography: County

Prepared by Esri

2010 Race and Ethnicity	Lee County, F...	
	Number	Percent
White Alone	513,496	83.0%
Black Alone	51,069	8.3%
American Indian Alone	2,193	0.4%
Asian Alone	8,461	1.4%
Pacific Islander Alone	380	0.1%
Some Other Race Alone	30,290	4.9%
Two or More Races	12,865	2.1%
Hispanic Origin (Any Race)	113,308	18.3%

2016 Race and Ethnicity	Lee County, F...	
	Number	Percent
White Alone	556,237	81.1%
Black Alone	60,822	8.9%
American Indian Alone	2,442	0.4%
Asian Alone	11,466	1.7%
Pacific Islander Alone	483	0.1%
Some Other Race Alone	37,626	5.5%
Two or More Races	16,607	2.4%
Hispanic Origin (Any Race)	142,156	20.7%

  

2021 Race and Ethnicity	Lee County, F...	
	Number	Percent
White Alone	601,660	79.1%
Black Alone	72,495	9.5%
American Indian Alone	2,725	0.4%
Asian Alone	15,317	2.0%
Pacific Islander Alone	579	0.1%
Some Other Race Alone	47,118	6.2%
Two or More Races	21,027	2.8%
Hispanic Origin (Any Race)	174,452	22.9%

Source: U.S. Census Bureau, Census 2010 Summary File 1. Esri forecasts for 2016 and 2021.

## Lee County, F...

### Trends 2016-2021

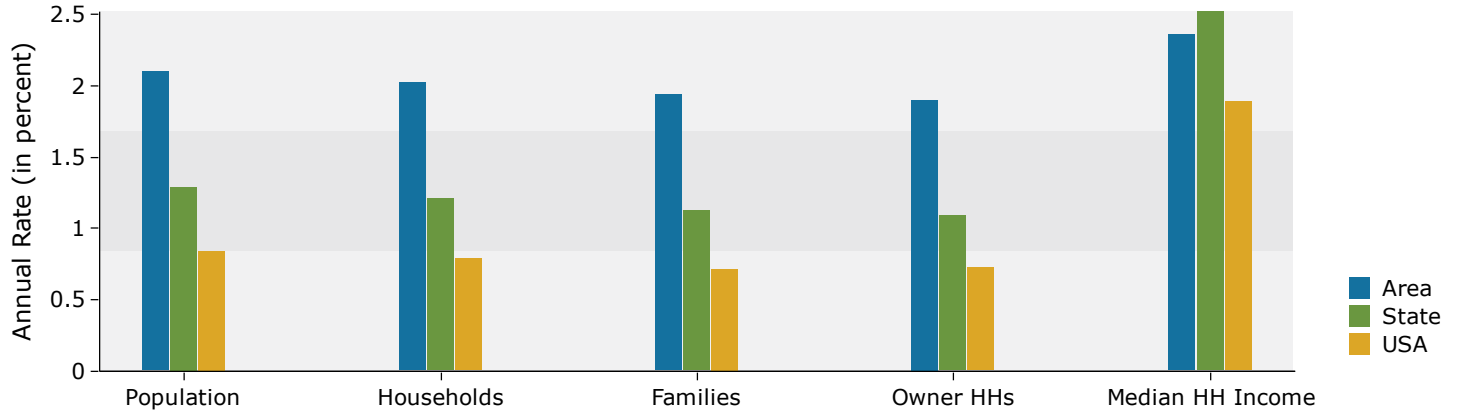

### Population by Age

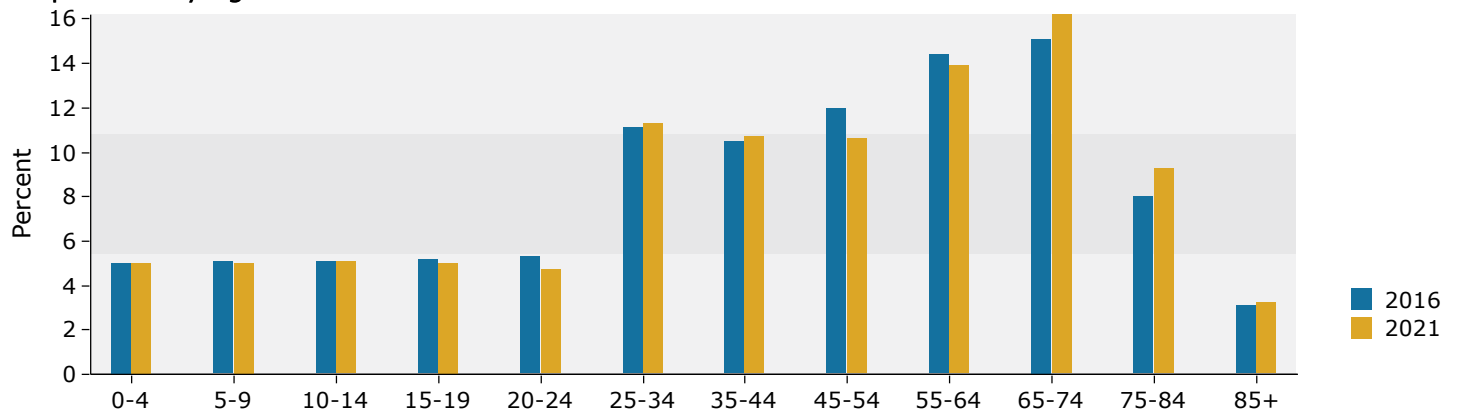

### 2016 Household Income

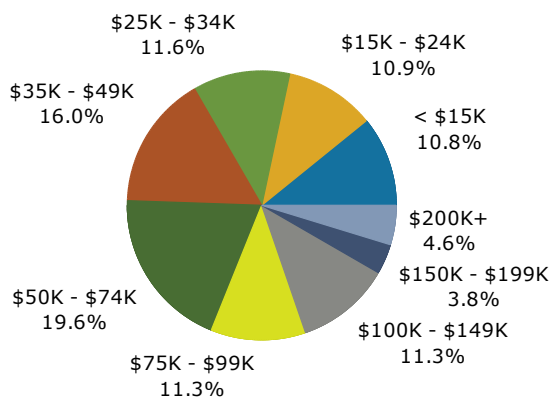

### 2016 Population by Race

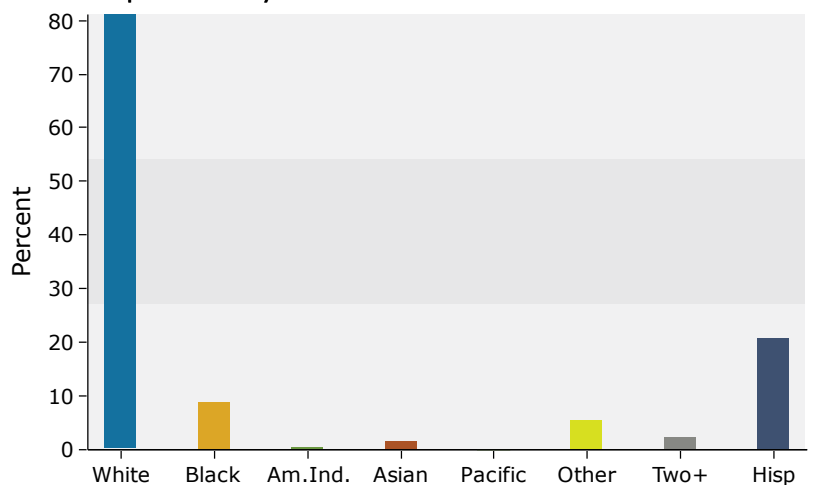

Source: U.S. Census Bureau, Census 2010 Summary File 1. Esri forecasts for 2016 and 2021.