

	Lee County, FL (...)
<b>Census 2010 Summary</b>	
Population	618,754
Households	259,818
Families	171,026
Average Household Size	2.35
Owner Occupied Housing Units	184,477
Renter Occupied Housing Units	75,341
Median Age	45.6
<b>2015 Summary</b>	
Population	666,270
Households	278,409
Families	181,777
Average Household Size	2.36
Owner Occupied Housing Units	187,286
Renter Occupied Housing Units	91,123
Median Age	47.1
Median Household Income	\$48,180
Average Household Income	\$67,684
<b>2020 Summary</b>	
Population	723,237
Households	301,894
Families	196,097
Average Household Size	2.37
Owner Occupied Housing Units	201,736
Renter Occupied Housing Units	100,158
Median Age	47.8
Median Household Income	\$55,193
Average Household Income	\$76,829
<b>Trends: 2015-2020 Annual Rate</b>	
Population	1.65%
Households	1.63%
Families	1.53%
Owner Households	1.50%
Median Household Income	2.76%

2015 Households by Income	Lee County, FL (...)	
	Number	Percent
<\$15,000	31,179	11.2%
\$15,000 - \$24,999	32,586	11.7%
\$25,000 - \$34,999	33,359	12.0%
\$35,000 - \$49,999	46,282	16.6%
\$50,000 - \$74,999	52,437	18.8%
\$75,000 - \$99,999	32,723	11.8%
\$100,000 - \$149,999	30,344	10.9%
\$150,000 - \$199,999	8,948	3.2%
\$200,000+	10,551	3.8%
Median Household Income	\$48,180	
Average Household Income	\$67,684	
Per Capita Income	\$28,447	

2020 Households by Income	Lee County, FL (...)	
	Number	Percent
<\$15,000	30,958	10.3%
\$15,000 - \$24,999	25,670	8.5%
\$25,000 - \$34,999	29,075	9.6%
\$35,000 - \$49,999	47,053	15.6%
\$50,000 - \$74,999	63,098	20.9%
\$75,000 - \$99,999	42,716	14.1%
\$100,000 - \$149,999	37,763	12.5%
\$150,000 - \$199,999	12,186	4.0%
\$200,000+	13,375	4.4%
Median Household Income	\$55,193	
Average Household Income	\$76,829	
Per Capita Income	\$32,225	

**Data Note:** Income is expressed in current dollars.

**Source:** U.S. Census Bureau, Census 2010 Summary File 1. Esri forecasts for 2015 and 2020.

			Lee County, FL (...)	
			Number	Percent
<b>2010 Population by Age</b>				
Age 0 - 4			32,866	5.3%
Age 5 - 9			33,330	5.4%
Age 10 - 14			33,995	5.5%
Age 15 - 19			35,161	5.7%
Age 20 - 24			32,993	5.3%
Age 25 - 34			65,878	10.6%
Age 35 - 44			70,476	11.4%
Age 45 - 54			81,757	13.2%
Age 55 - 64			87,192	14.1%
Age 65 - 74			80,910	13.1%
Age 75 - 84			47,595	7.7%
Age 85+			16,601	2.7%
<b>2015 Population by Age</b>				
Age 0 - 4			33,774	5.1%
Age 5 - 9			34,445	5.2%
Age 10 - 14			34,592	5.2%
Age 15 - 19			34,517	5.2%
Age 20 - 24			35,965	5.4%
Age 25 - 34			74,109	11.1%
Age 35 - 44			70,134	10.5%
Age 45 - 54			81,067	12.2%
Age 55 - 64			94,942	14.2%
Age 65 - 74			99,062	14.9%
Age 75 - 84			53,060	8.0%
Age 85+			20,603	3.1%
<b>2020 Population by Age</b>				
Age 0 - 4			36,421	5.0%
Age 5 - 9			36,438	5.0%
Age 10 - 14			37,829	5.2%
Age 15 - 19			36,522	5.0%
Age 20 - 24			33,990	4.7%
Age 25 - 34			82,372	11.4%
Age 35 - 44			76,671	10.6%
Age 45 - 54			77,369	10.7%
Age 55 - 64			102,558	14.2%
Age 65 - 74			113,686	15.7%
Age 75 - 84			66,125	9.1%
Age 85+			23,256	3.2%

Source: U.S. Census Bureau, Census 2010 Summary File 1. Esri forecasts for 2015 and 2020.

			Lee County, FL (...)	
	Number	Percent		
<b>2010 Race and Ethnicity</b>				
White Alone	513,496	83.0%		
Black Alone	51,069	8.3%		
American Indian Alone	2,193	0.4%		
Asian Alone	8,461	1.4%		
Pacific Islander Alone	380	0.1%		
Some Other Race Alone	30,290	4.9%		
Two or More Races	12,865	2.1%		
Hispanic Origin (Any Race)	113,308	18.3%		
<b>2015 Race and Ethnicity</b>				
White Alone	542,591	81.4%		
Black Alone	58,604	8.8%		
American Indian Alone	2,587	0.4%		
Asian Alone	10,670	1.6%		
Pacific Islander Alone	487	0.1%		
Some Other Race Alone	35,584	5.3%		
Two or More Races	15,747	2.4%		
Hispanic Origin (Any Race)	133,763	20.1%		
<b>2020 Race and Ethnicity</b>				
White Alone	574,827	79.5%		
Black Alone	68,289	9.4%		
American Indian Alone	3,057	0.4%		
Asian Alone	13,802	1.9%		
Pacific Islander Alone	603	0.1%		
Some Other Race Alone	43,198	6.0%		
Two or More Races	19,461	2.7%		
Hispanic Origin (Any Race)	158,259	21.9%		

Source: U.S. Census Bureau, Census 2010 Summary File 1. Esri forecasts for 2015 and 2020.

## Lee County, FL (...)

### Trends 2015-2020

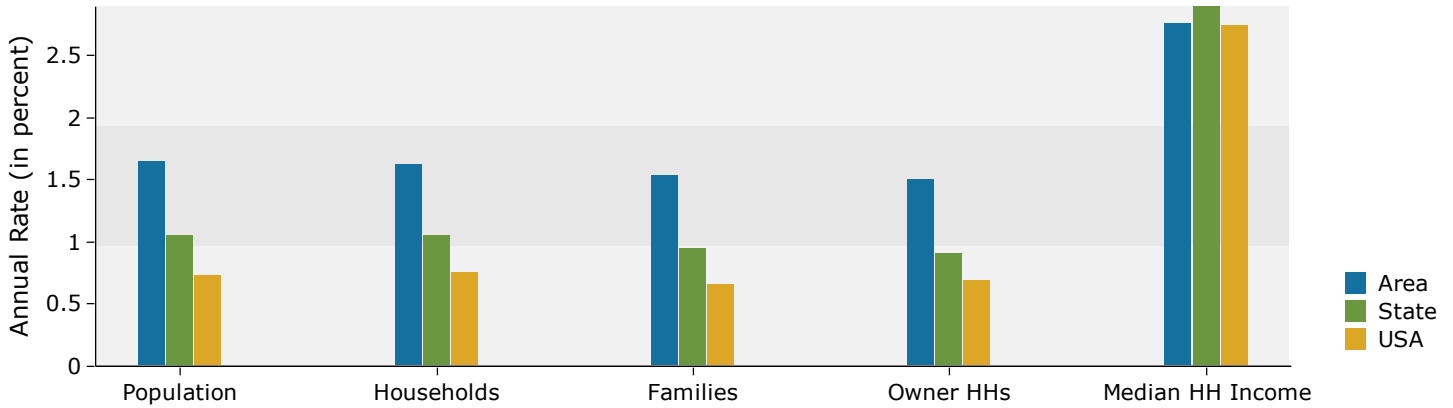

### Population by Age

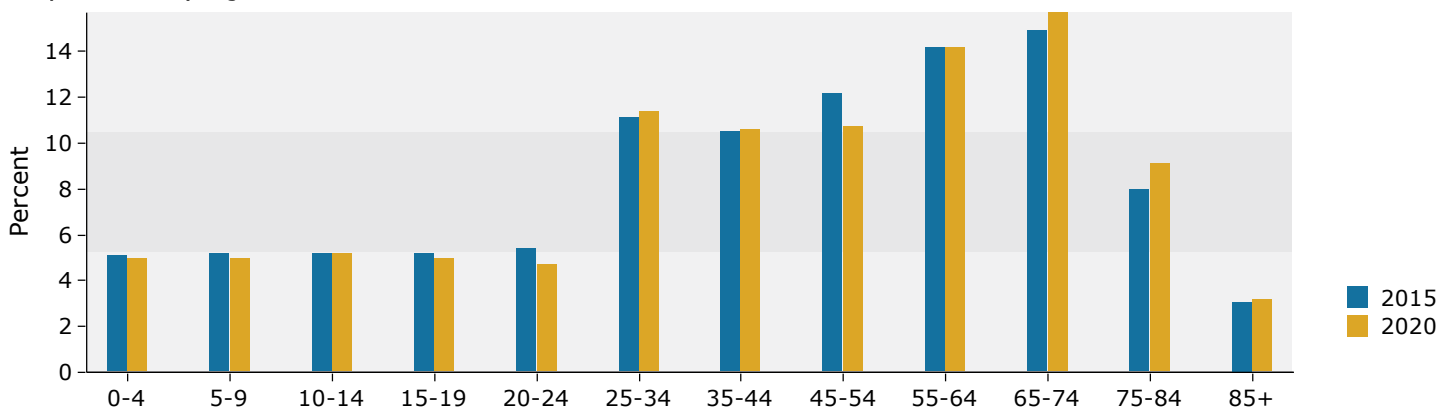

### 2015 Household Income

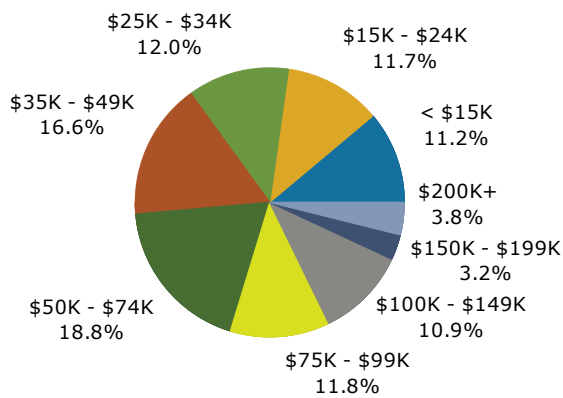

### 2015 Population by Race

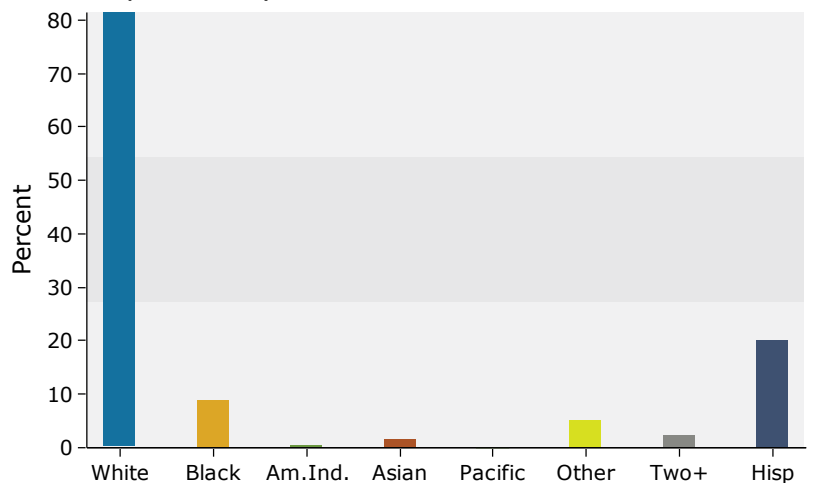

Source: U.S. Census Bureau, Census 2010 Summary File 1. Esri forecasts for 2015 and 2020.