

LEE COUNTY  
SURVEY MARK DESCRIPTION

DESIGNATION 2287 COUNTY LEE STATE FLORIDA  
LOCATED IN SEC 6 TWP 44S RGE 22E USGS QUAD MAP BOKEELIA

TO REACH SURVEY MARK:  
FROM PINE ISLAND CENTER: RUN NORTH ALONG STRINGFELLOW ROAD 3.5 mi. ±  
TO PINELAND ROAD; THENCE RUN WEST AND NORTHERLY ALONG PINELAND  
1.6 mi. ± TO THE INTERSECTION OF WATERFRONT DR., CLUBHOUSE ROAD AND  
CALOOSA DR.; THENCE RUN EAST ALONG CALOOSA DR. 200' ± TO MARK.

TYPE OF SET 3" LEE COUNTY PUBLIC WORKS DISK IN PAVEMENT

MARK \_\_\_\_\_ DATE SET APRIL 20 1998

HORIZONTAL CONTROL ORIGINATED ON NOV 1997 ORDER CONTROL BY \_\_\_\_\_

ON 1927 DATUM. ON 1983 (1990 GPS ADJUSTMENT) DATUM.

COORDINATES (FT.) NAD 83 ORDER \_\_\_\_\_ COORDINATES (FT.) NAD 83 ORDER \_\_\_\_\_

NORTHING (Y) \_\_\_\_\_

NORTHING (Y) 847126.53

EASTING (X) \_\_\_\_\_

EASTING (X) 606417.51

GRID FLORIDA TRANSVERSE MERCATOR

RECOVERED BY \_\_\_\_\_

ZONE WEST

DATE CONDITION \_\_\_\_\_

FIELD BOOK BWL #2 PAGE 10

RECOVERY TIES

- NO. 1 122°-33.70' to 5/8" I.R. w/ Wit. Cap (LB4919)
- NO. 2 180°-17.49' to 5/8" I.R. w/ Wit. Cap (LB4919)
- NO. 3 230°-34.92' to 5/8" I.R. w/ Wit. Cap (LB4919)

|    |    |
|----|----|
| NW | NE |
| SW | SE |

SECTION

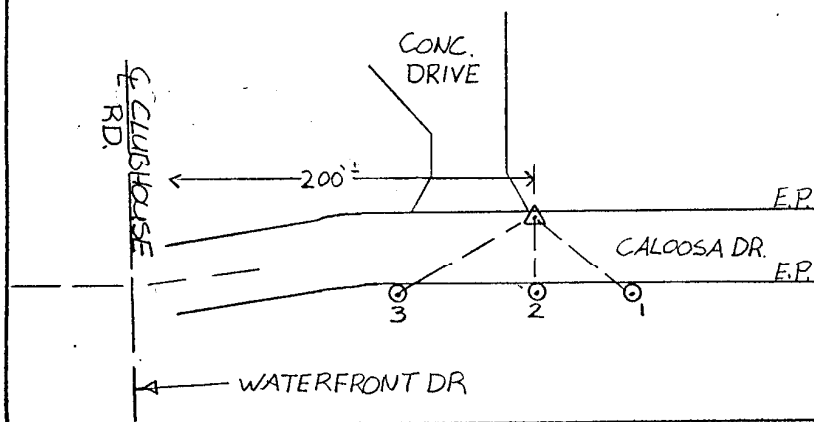

SCALE = N.T.S.

SKETCH BY J.S.

JOHNSON ENGINEERING, INC.

CIVIL ENGINEERS - LAND SURVEYORS

2158 JOHNSON STREET, POST OFFICE BOX 1550, FORT MYERS, FLORIDA, 33902-1550

PHONE: 941-334-0046